SASHWEIGHT SLAYERS MUST DIE

Probe May Fix Tank Blast Blame

SEEK EXPLOSION CAUSE

State and government officials, Coroner W. J. McGregor and Equitable Gas Company engineers this morning tested valves which controlled the flow of gas and air at the scene of last week's disastrous Manchester gas tank explosion. The upper photograph shows the general layout of blowers in the pump house next to the tank which blew up, wrecking two others and spreading death and destruction for miles. In the lower picture are a group of engineers and officials studying one of the big valves which controlled the big tank. Maurice Scharff, chief engineer of the Philadelphia Company, is standing atop one of the blowers directing the valve check.

Divorce Husband Offered to Pay For Denied

Collusion has been committed in the husband's promise to pay for the divorce proceedings, Judge John A. Evans ruled today in Common Pleas Court in refusing a divorce decree to Anna Briggs, 40, of Duquesne, who had sued John A. Briggs, druggist, on grounds of desertion.

Judge Evans made his ruling after Briggs had admitted that he had promised to defray the costs.

Protests

IRENE CASTLE

Protesting the use of tail sets and other training equipment used to prepare show horses for exhibition, Mrs. Irene Castle McLaughlin, once America's foremost exponent of the dance, sent a letter to a Chicago newspaper which resulted today in an investigation of the practices as the annual Chicago Horse Show opened. Mrs. McLaughlin described tail sets, devices used to arch show horses' tails into that peculiar loop effect, as "hideous instruments of torture which produce only a caricature of what nature meant a horse to be."

"Let Her Dance," Is Verdict on "Peaches"

THE SUN TELEGRAPH

Combining the PITTSBURGH CHRONICLE TELEGRAPH and THE SUN

ESTABLISHED 1927—VOL. 1—NO. 113 TUESDAY, NOVEMBER 22, 1927 TWO CENTS

FLIER OFF TO HAWAII

BRITON IN 2ND TRY

SAN FRANCISCO, Nov. 22.—(AP.)—The lookout station of the Marine Department of the San Francisco Chamber of Commerce reported that Capt. Giles was sighted over the Farallone Islands, 30 miles out at 7:50 a. m.

By International News Service

MUNICIPAL AIRPORT, SAN FRANCISCO, Nov. 22.—A man-made bird was winging westward today in another attempt to conquer the Pacific.

Delayed by adverse weather conditions for the st week, Capt. Frederick A. Giles, British airman, again took to the air at 7:24 this morning. He hopes to be in Hawaii before noon tomorrow.

Giles' first attempt last Saturday was of only 45 minutes duration. He got his heavily laden Hess Bluebird

(Continued on Page Two.)

THE Peach WALL STREET CLOSE

THE WEATHER

Cloudy and warmer tonight; Wednesday rain, colder Wednesday afternoon; much colder by Thursday.

Insane by Blast, Storms Gas Office

BECOMING suddenly insane, Kirey Kozin, 53, North Side gas-blast victim, created a disturbance in the office of the Equitable Gas Company, Reedsdale street, and heavily manacled, was taken to Allegheny Police Station.

Kozin left his wrecked home at 1241 Ridge avenue, at 8 o'clock this morning and went direct to the gas office, where his ravings attracted Chief Charles Jones, of the Duquesne Light Company's force. He battled with Kozin and finally sent him to the police station charged with disorderly conduct.

Still manacled, Kozin was arraigned before Magistrate E. M. Hough, who held him over for mental examination.

Neighbors said that Kozin, had continued to occupy his wrecked home since the blast. It has neither doors nor windows. A cot without covers, a bare table and a coffee pot were the only articles of furniture. A bank book showed Kozin has $700 on deposit in a bank. He also had some Russian certificates.

FAIL TO HALT ACT

Members of the Homestead Ministerial Association, at tempting today to prevent further appearances of "Peaches" Browning at a Homestead theater, were thwarted at every turn. When they called at the office of Burgess J. J. Cavanaugh they were told the borough's chief magistrate was at Harrisburg, and it was suggested that they call upon the president of Council.

Edward Kline, president of coun- is serving a sentence of a year

(Continued on Page Two.)

Today

A Better Way Wanted. Thought, Hope, Belief. Gen. Motors Product. Handling a Jury.

—By ARTHUR BRISBANE—

(Copyright, 1927).

FOUR coal miners killed, twenty wounded, including women and members of the state police, in the Colorado coal strike. The National Guard is sent and the Governor declares martial law.

The richest country in the world should find some better way of settling strikes than shooting coal miners or shooting state police.

Compulsory arbitration is difficult, but not impossible. It works successfully in some other countries.

PRESIDENT COOLIDGE talked with William Green, president of the American Federation of Labor, about soft coal labor troubles in Pennsylvania, West Virginia and Ohio. Labor men charge that railroads are united "to depress prices of coal for fuel purposes."

GOVERNMENT might in certain cases affecting public welfare, fix prices of the product and the labor that produces it.

There was no hesitation about fixing the wheat prices during the war, a fixing process that cost the farmers about $2 on every bushel that they might have got and didn't get on every bushel.

THE much discussed "companionate" marriage of a young man of 20 with the 18-year-old daughter of Mr. Haldeman-Julius is not as new as it seemed. After marriage each will live at home to solve problems of housekeeping.

(Continued on Page Two.)

RUTH AND JUDD LOSE APPEAL; MUST DIE

By International News Service

ALBANY, N. Y., Nov. 22.—Mrs. Ruth Snyder and her suitor, Henry Judd Gray, convicted of killing Mrs. Snyder's husband, Albert Snyder, Queens county art editor, lost their appeal for a new trial in a decision handed down this afternoon by the Court of Appeals, New York state's highest tribunal.

The last hope the condemned pair now have of evading the electric chair at Sing Sing is Gov. Al Smith. It is expected the governor will be asked to commute the death sentence of Mrs. Snyder and Gray to life imprisonment.

The decision of the court was unanimous.

CHAIN SHOP TREASURER MISSING

George J. Vogel, Jr., of 423 North School street, Avalon, treasurer of Vogel Brothers, proprietors of a chain of meat and grocery stores in Pittsburgh, has been missing since Sunday, November 13. His brother, William H. Vogel, president of the firm, said today he suspected foul play.

About the time that George Vogel disapepared letters from him were received by a number of persons, in which he said he had been threatened by blackmailers, whom he named. The accused were summoned before Clyde Edeburn, captain of detectives, and questioned. They denied the charge.

Express Co. Indicted

An indictment that may have an important bearing on railroad transportation of fruits, vegetables and other perishable commodities today was returned by the Federal grand jury here against the Fruit Growers Express Company, a Delaware corporation, with main offices in Washington and a branch office in Twenty-first street, Pittsburgh, charging the express company with falsifying records of ice placed in refrigerator cars containing perishable goods consigned to this city, and with other irregularities.

The grand jury, spending more than a day in its investigation, returned a

(Continued on Page Three.)

DEMAND FOR VOTING MACHINE GROWS

Hubert F. Shearer, custodian in the registration commissioner's office, who, at the request of Charles C. McGovern, county controller, has been demonstrating voting machines in various parts of the state, reported today that there is a widespread demand in Pennsylvania for the use of these devices to insure honest elections and a quick, accurate, inexpensive count of the ballots.

Shearer was in Lycoming county last week, where he showed the machine and its method of operation to the delegates at the seventh annual convention of the Pennsylvania League of Women Voters, to the members of the Rotary Club and the Business Exchange Club of Williamsport, and other organizations. On this trip more than 1,000 men and women operated the machine as they would if voting.

Controller McGovern, Shearer said, is having voting machines shown to the people of Pennsylvania for no other reason than in the hope that through the use of these devices crookedness may be eliminated from elections. McGovern and his associates are footing the bill for the demonstration. The manufacturer of the machine has offered several times to send one of his own employes to demonstrate it, but the offer was declined, that there might be no suspicion of a commercial motive as the actuating force behind the appeal that is being made to Pennsylvanians.

Mrs. Lulu Mosby had a voting machine at Harrisburg during the last session of the Legislature. More recently, Shearer has been showing it to civic societies and trade bodies. It has been displayed

(Continued on Page Four.)

A Mexican Misstatement

In a statement issued on November 16, the Mexican Foreign Office, through its embassy in Washington, charged that the selfsame documents, now being published by the Hearst newspapers, were offered for sale for $25,000 to the Mexican consulate in Los Angeles on August 24 last.

The embassy described these documents as forgeries and claimed that, without attempting to discover the purport of the documents, the purchase offer had been refused.

This statement issued by the Mexican government is a deliberate falsehood and can be proved to be such.

On the date mentioned—August 24, 1927—these original documents were in the possession of Hearst executives in New York City.

As a matter of fact, these documents had been in the possession of the Hearst newspapers since June last!

The fact that these documents were in New York—and not in Los Angeles—on August 24 was known to William Randolph Hearst personally and to not fewer than seven of his executives.

The Mexican government's claims that the documents are not authentic will be effectively disposed of before the Sun-Telegraph completes this series of articles.

Tomorrow the Sun-Telegraph will reveal how the Mexican government interfered in the internal affairs of England in its efforts to promote bolshevism.

Hops off

CAPT. F. A. GILES

Captain Frederick A. Giles, British aviator, tooff off from Mills Field, San Francisco, in his "Bluebird" biplane bound for Honolulu. He was forced to return when he took off on a similar flight Saturday, a heavy fog hampering navigation.

"The Lovelorn", Romantic Serial By Beatrice Fairfax { Is Made of the Stuff / Life Is Made. Begin It } Friday in THE SUN TELEGRAPH

LEAGUE PROBER ACCUSED OF PERJURY ON RETURN

Turks Here For Own Finale

NORTH SIDE EXPLOSION PREVENTED BY FIREMEN

THE GOOSE HANGS LOW

What's sauce for the turkey, so it seems, is also sauce for the goose. Geese rivalled gobblers as the day's best sellers at the wharf markets. Here's a heavyweight champion weighing in for the last time.

TURKEY FOR CLAIRTON

Mrs. Sidney Light came all the way from Clairton to meet the demand which she is certain will be made on the Light hospitality Thursday. She chose a bird whose forefathers were good enough for the early arrivals on the Mayflower.

BEARING THE GRUNT

This gentleman selects a young porker, famous for its squealing capacity and satisfying to strong appetites. Pork fanciers, refusing to recognize the turkey, insisted there was nothing quite like a young porker. This is one little pig that went to market and won't come back.

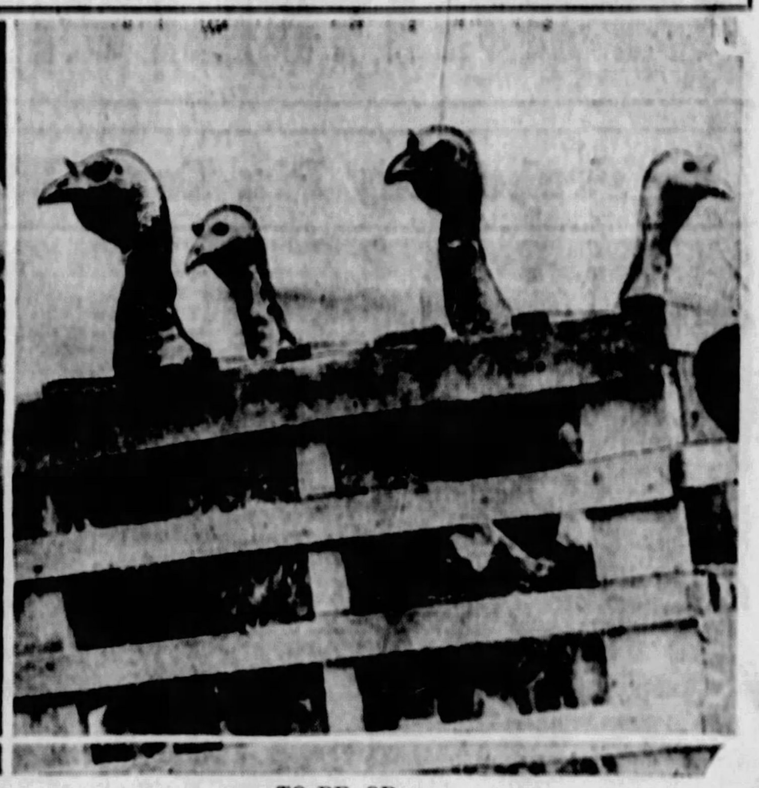

TO BE, OR—

These four gobblers spent a cold day in a chilling pen, shunning all buyers and wondering whether they were destined to rise with the dawn come Friday morning. It seems it was a turk who first said, "Ah! life is uncertain at its best."

WEINBERG PUTS UP BOND

Abraham Weinberg, head of the Northwestern Detective Agency, of New York, and "star" investigator for the Citizens League, returned to Pittsburgh yesterday, posted bond for one criminal charge against him, was arrested on a warrant charging perjury, and then was forced to submit to being fingerprinted and photographed by police before he had arranged sufficient bond for his liberty.

Sol Rosenberg, another league investigator is expected to arrive in the city today to furnish bond. He, Weinberg and W. L. King, former secretary of the league, were named in an indictment returned by the grand jury a few days ago, in which the three are charged with conspiracy to indict. King has not yet been located, although warrants are out for him.

Upon his arrival in the city, Weinberg immediately went to the office of the District Attorney where he posted $1,000 bond for his release but was rushed to the Bertillion room and photographed, despite protests. Later he was served with a warrant charging perjury, preferred by C. R. Wilson, of the Lyceum Building. He posted bond of $1,000.

The perjury charge is in connection with information made before Justice of the Peace George B. Shields of Wilkinsburg, last summer in which Wilson, with George Jaffe, proprietor of the Academy Theater and Samuel Korman were charged with conspiracy to violate gambling laws by arranging to open a booking office in Lyceum Building. Wilson is a rental agent for the building.

BRITON ON 2D ATTEMPT

(Continued from Page One.)

biplane into the air without difficulty but upon encountering a soupy fog over the ocean returned to the flying field.

If the British aviator reaches Hawaii, he plans to continue his flight to New Zealand, via Pacific points, making the last jump from Australia.

Once off the runway, Capt. Giles seemed to experience great difficulty in attaining altitude. His maximum altitude before he disappeared from view, six minutes after the takeoff, had been not more than 200 feet.

Near the completion of his circle the plane lost fully one-third of this altitude and it seemed for a moment as though the Hess Bluebird was going to be compelled to land.

After he completed his circle he headed to the north, toward San Francisco proper. He cleared a small hill that intervened between the airport and the city by not more than 40 feet and then disappeared in a northwesterly direction in the smoky haze that hung over the industrial section of San Francisco.

The airman slept at the field all night, arose at 4:30 a. m. and ordered the mechanics to tun up the motor of his plane.

A small crowd of mechanics an hour before dawn swarmed over his little Hess Bluebird plane, putting on the last-minute touches. The plane was poised at the head of the runway in readiness for the take-off hours before the flight began.

Meteorological experts were at the field, taking readings with special instruments to gauge the wind. A red flare was sent up, attached to a balloon with a known ascension speed. The experts checked the velocity of the wind by this means.

Weather conditions for the hop-off seemed almost ideal. A gentle breeze in a northwesterly direction was noted.

A low mist bank was hanging over the horizon toward the West. The runway was smooth and hard, despite recent rains.

As Giles settled himself in the cockpit, he looked around casually, smiled down at the group of friends beneath him on the ground, and said:

"Well, you'll hear from me in a day or so."

Capt. Giles' food supply for his 2,400-mile hop included four sandwiches, one pint of milk and 13 cans of concentrated United States Army emergency rations, which would be sufficient, it was estimated, to sustain life for three weeks.

In the cockpit of the Hess Bluebird plane, pasted in the line of vision of the aviator, was a snapshot photograph of Miss Wanda Hess, for whom the plane was named. The Wanda. Miss Hess is a sister of the designer of the ship.

When questioned by reporters as to whether he was her fiance, the pilot only smiled enigmatically and said:

"Wait, we'll see."

'PEACHES' GIVES TAME SHOW

(Continued from Page One.)

and a day in the federal penitentiary, Atlanta, Ga., and the borough clerk had no further suggestions for the crusading ministers. He added:

"It doesn't look as if 'Peaches'" show is going to have a record-breaking run and her house will be 'dark' before Kline gets back."

"Peaches" is a "flop."

Her manager came out and told the audience so before she appeared on the stage last night. "She can't act and doesn't pretend that she can," he said.

The audience agreed with him.

"She's the most talked about girl in the world," the manager continued.

SHOW NEEDS GANDER

He said nothing about the well-known African honking gander. "Peaches" needed it to add a bit of comedy to her otherwise very circumspect and conventional behavior on the stage.

That manager, by the way, looks so much like "Peaches" lamented husband that he felt called upon to open his remarks with the statement: "I am not Mr. Browning."

"Daddy" Browning's Cinderella Girl's appearance and conduct could not but win the approbation of any church member. If the Homestead ministers who are planning to seek an injunction or something had attended the show at any of her three appearances yesterday, they must have given her a vote of confidence for uplifting the morals of the stage—in appearance at least.

"Peaches" wore gowns that reached to her ankles except right in front. The first one was a black satin evening gown, with crocheted roses around the waist. The other was white silk, which almost swept the floor. In this last one she did a dance with a boy who helps in her "act," while in the first she did a talking song which ended up:

If I ever get married again,
I'll stay away from millionaire men.

THANKSGIVING, 1927

By the President of the United States of America

A Proclamation

UNDER the guidance and watchful care of a Divine and beneficent Providence this country has been carried safely through another year. Almighty God has continued to bestow upon us the light of His countenance, and we have prospered. Not alone have we enjoyed material success, but we have advanced in wisdom and in spiritual understanding. The products of our fields and our factories and of our manifold activities have been maintained on a high level. We have gained in knowledge of the higher values of life. There has been advancement in our physical well-being. We have increased our desire for the things that minister to the mind and to the soul. We have raised the mental and moral standards of life.

We have had the blessings of peace and of honorable and friendly relations with our sister nations throughout the world. Disasters visiting certain of our States have touched the heart of a sympathetic nation, which has responded generously out of its abundance. In continuing to remember those in affliction we should rejoice in our ability to give them relief.

Now that these twelve months are drawing to a close, it is fitting that, as a nation, and as individuals, in accordance with time-honored and sacred custom, we should consider the manifold blessings granted to us. While in gratitude we rejoice, we should humbly pray that we may be worthy of a continuation of Divine favor.

Wherefore, I, Calvin Coolidge, President of the United States, do hereby set apart and designate Thursday, the twenty-fourth day of November, next, as a day of thanksgiving and prayer, and recommend and urge that on that day our people lay aside their usual tasks, and by the family fireside and in their accustomed places of public worship give thanks to Him who holds us all in the hollow of His hand.

In Witness Whereof, I have hereunto set my hand and caused the seal of the United States to be affixed.

Done at the City of Washington this twenty-sixth day of October, in the year of our Lord one thousand nine hundred and twenty-seven, and of the Independence of the United States of America the one hundred and fifty-second.

[Seal]

CALVIN COOLIDGE

By the President:
Frank B. Kellogg,
Secretary of State

FIREMEN PREVENT BLAST

Prompt action by firemen probably prevented an explosion on the North Side today when, with chemicals, they extinguished a blaze in the cab of a filled gasoline tank truck at Perrysville avenue and Vinceton street. The district is residential.

When the flooring of the cab caught fire Charles Thaner, 35, of Chestnut street, the driver, made a futile effort to quell the flames with rags. A pedestrian turned in an alarm from box 274.

Firemen of Engine Company No. 34, eight blocks away, sped to the scene and soon had the flames subdued. Had the tank become overheated, they said, an explosion would have occurred.

Today

(Continued from Page One.)

while the bride continues her work in high school and then in college, and the young man continues studying at the University of Kansas.

If the marriage doesn't turn out to be perfect, the plan is to arrange for a divorce.

THAT is looking farther ahead than young people generally care to look. Life, marriage and other things may not be perfect, but the young think, hope and believe that they are.

And THINKING, HOPING and BELIEVING gradually build up what is worth while in life.

THE big Dupont Company went on a $10 dividend basis yesterday. Stockholders got their regular dividends on the $10 basis, amounting to $6,654,045, and as an extra, $11,312,146 dividend on General Motors stock, owned by Dupont.

THIS emphasizes the dominating position of General Motors Company in the automobile world.

One hundred and fifty-three automobile manufacturers produced in October 221,292 cars. Of these General Motors sold 150,833, almost 70 per cent of the total output.

SOON will appear the new Ford car, and then will come automobile production on a greater scale. Mr. Bernstein, who recently settled a law suit with Henry Ford, has had a long talk with Ford and saw the new car. He described it as a "small Lincoln."

THERE are various ways of dealing with a jury in our democracy. High finance hires private detectives to trail each juror and report which one is "open to reason" or interested in an "automobile as long as a city block."

IN Chicago, the simpler way is to warn the jury that convicting an accused man, important in underworld crime, means a bomb thrown in your window or a blackjack on your head.

Eight witnesses testified that they saw a certain individual kill a junkman who had refused to obey gang orders. One juror wanted to convict, but voted for acquittal when the eleven others warned him that to do so was to endanger his life and his family. The accused gangster having shown justice "where it got off," walked out of prison, "free and vindicated."

WILLIAM C. HOVERTER, just elected city treasurer of Reading, Pa., on the Socialist ticket, will not escape criticism by any "regular" politician. His job is worth $20,000 a year, and he accepts only $6,000, saying: "Where the average citizen finds it hard to make ends meet, an official should not get $20,000 a year."

That is no way to make Socialism popular with practical politicians.

THE Italian King called Mussolini to power when the Fascisti marched on Rome, but has never adopted the Fascist salute. When people cheer him the King uses the regulation military salute, avoiding the Fascist salute, which requires the arm held out straight with great vigor.

The Italian King lives in fortunate safer days. Poor Louis the Sixteenth of France put the cockade of the revolution in his hat, but even that didn't save the head under the hat.

THE price of cotton went up violently as the estimate of the crop went down below 13,000,000 bales yesterday. The rising price is good news for the South and the whole country. But it is a pity that cotton men must depend on the boll weevil or a Mississippi flood for decent prices.

TURTLE CREEK JUSTICE FALLS DEAD IN OFFICE

Justice of the Peace Samuel Brown, 60, fell dead of heart disease at his office in Grant street, Turtle Creek, this morning. He had served eight years and was formerly borough clerk. He was a trustee of the Odd Fellows of Turtle Creek.

BRIDGE PROPOSED -:- AS TRAFFIC RELIEF

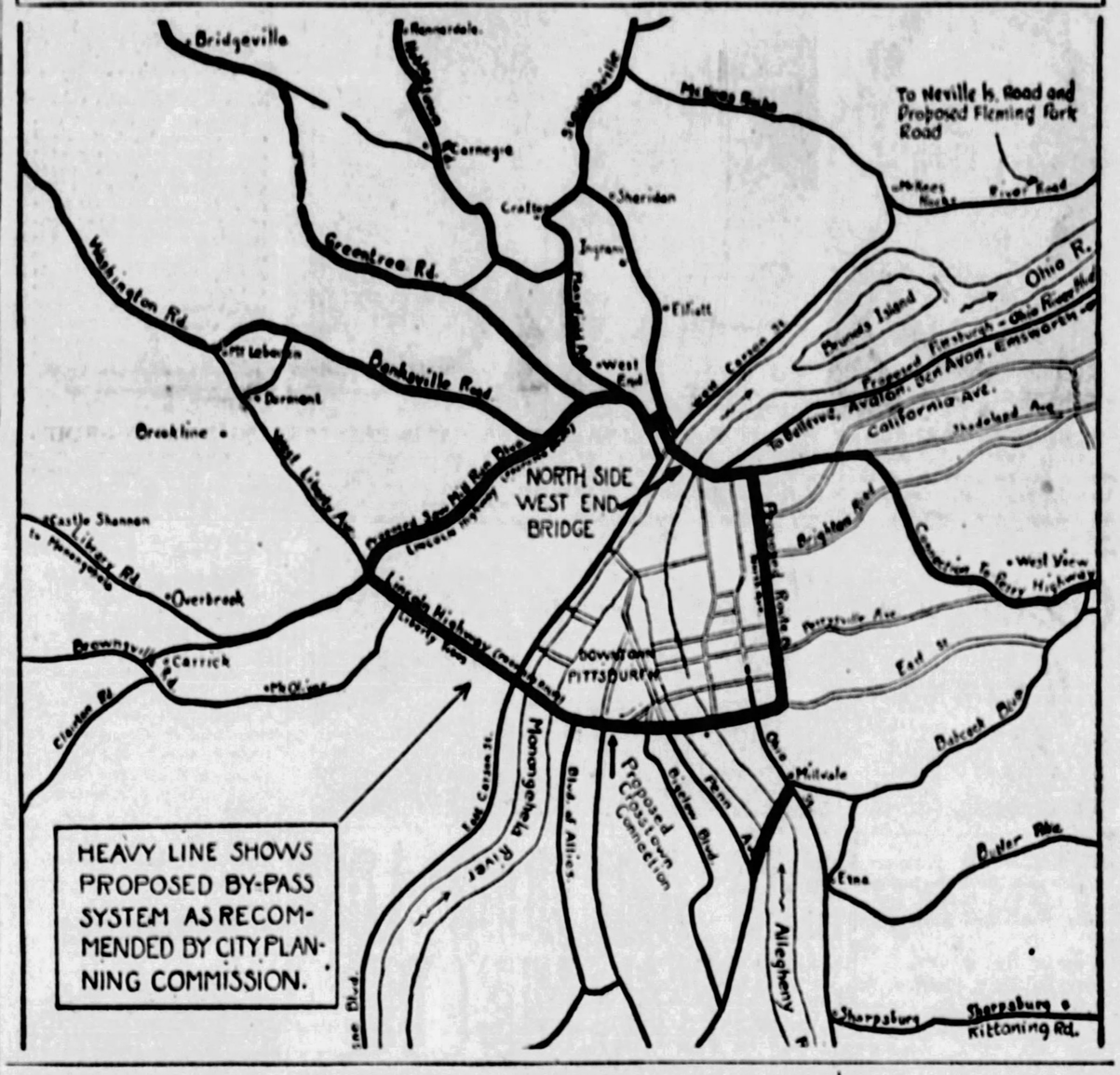

TO PETITION COUNTY FOR WEST END BRIDGE

Supported by petitions and resolutions of indorsement from trade and civic bodies representing 60,000 citizens, advocates of the North Side-West End bridge across the Ohio River, will go before the county commissioners in a few days and ask that the project be included in the items to be paid for with the proceeds of the proposed bond issue to be voted on in January. The bridge, including the approaches, ramp and tunnel, would cost, it is estimated, not more than $3,000,000.

In support of the request to be presented to the commissioners, the backers of the scheme will submit petitions signed by leading business men of Pittsburgh and the outlying districts. Among the petitions is one signed by principal merchants and bankers of the Golden Triangle, a second signed by commission merchants in the Penn avenue district, and a third signed by practically every storekeeper and business man on the North Side.

The resolutions commending the project come from 30 civic and trade bodies on the North Side and in the southwestern part of Allegheny county, including the West End, Ingram, Crafton, Carnegie, Bridgeville and Oakdale. Several labor organizations, including the Central Trades Council, have gone on record as favoring the bridge. Speeches are being made nightly in support of the plan.

It has the indorsement of the City Planning Commission, the Citizens' Committee on City Plan, and the Traffic Flow Commission. It is contended that the North Side-West End bridge would open a route which would enable thousands of tourists and haulers of freight to pass through the less-thronged but newly-paved streets of the city, and thus help to relieve the congestion in the downtown business district.

The bridge would be a link in the by-pass system through which tourists over the Lincoln Highway, the William Penn Highway, the Perry Highway and other much used arteries of traffic, who are merely passing through Pittsburgh and have no occasion to stop here, would be afforded an opportunity to escape the crowded streets.

The C[illegible]oard of Trade plans to lay [illegible] county commissioners sho[illegible]posal for a bridge to extend [illegible]berty avenue, with ramps [illegible] street and Penn avenue, [illegible]e Monongahela River to a tu[illegible]bored through Mount Washi[illegible] the Banksville road. The pr[illegible] calls for a boulevard up Mc[illegible] Hollow to the Noblestown r[illegible] estimated cost is $6,000,[illegible]

A re[illegible]idorsing the plan was adopte[illegible]rganization last night

Sinclair, Burns Cited

WASHINGTON, Nov. 22.—Harry F. Sinclair, multi-millionaire oil magnate; two his business associates, and three officials of the Burns detective agency, including William J. Burns, were cited today by Justice Frederic L. Siddons to appear before him on December 5 and show cause why they should not be adjudged in contempt of court.

The citations were issued because of the revelations that Burns' private detectives kept the jurors in the trial of Sinclair and Albert B. Fall under "improper surveillance," it having been shown that from the outset of the trial a staff of Burns agents trailed the jurors and delved deeply into their private lives and affairs.

and a committee composed of Harry Bastow, secretary of the Allied Boards of Trade; J. A. McCartney, president of the Chartiers board; Dr. R. R. Bryen and C. E. Vickery appointed to submit it to the commissioners.

The proposed Ferry street bridge was condemned as uneconomical.

JUDGES' PLAYMATE

TEXAS GUINAN "CLOSED" AGAIN

She just came back from having "my girls entertain a flock of judges" to find a burly policeman stationed in front of the New Texas Guinan club, did Texas, Broadway's own little cut-up. Why you big tramp," she remarked in that quiet little voice that traveled far down into the Bronx, "how do you get that way?" It seems Texas had remained with the judges until after 3 a. m. and was all surprised to find her club still running in violation of a New York municipal closing ordinance when she returned. "I'm a blamed good citizen," Texas averred, "and I'm going to fight like—well, anyway, I'm going to fight."

WOOD QUITS G. O. P. JOB TO AID REED CAMPAIGN

Urge $600,000 Jail Change

PRISON ALTERATIONS MAY FOLLOW ESCAPE

Drastic alteration to the interior of the county jail, costing more than $600,000, is one of the recommendations made by the State Welfare Department, as a sequel to inspection of the institution last month, Judge James R. Macfarlane, president of the Allegheny County Board of Prison Inspectors, Monday received a letter from the Welfare Department containing a report of the inspection, with recommendations for improvements.

Following receipt of the letter, Judge Macfarlane called a special meeting of the board for tomorrow to take immediate action.

RAP OLD CELL BLOCKS

Two cell blocks must go, the Welfare Department directed. J. E. Baldi, prison inspector of the department, severely criticized the absence of facilities in these two sections, the juvenile cell block, which houses all male prisoners under age, and in the "short time" cell block, where prisoners are incarcerated for brief periods.

These two departments were built when the jail was constructed in 1886. The diagonal and center cell blocks, built 25 years ago, although more or less antiquated, may remain, the Welfare Department ruled.

In ordering the two cell blocks rebuilt, the prison inspector took into consideration the rapidly increasing number of prisoners confined. When the jail was first built, fewer than 100 prisoners were incarcerated. This number has increased until, according to Warden John McNeil, 12,000 persons have entered this year. By rebuilding the juvenile and "short time" cell blocks the capacity of the jail will be increased, as well as its sanitation improved.

PLANS CINDERELLA BALL

MISS MARJORIE GETHOEFER

Miss Marjorie Gethoefer, president of St. Margaret's Memorial Hospital Dispensary Board, plans Cinderella Ball for Friday night in University Club.

LIKELY TO MANAGE SENATOR'S FIGHT

HARRISBURG, Nov. 22.—(AP.)—Col. Eric Fisher Wood last night announced his resignation as chairman of the executive committee of the Republican State Committee subject to its acceptance by W. L. Mellon, chairman of the state committee.

The resignation was offered, Col. Wood said, in order that he might be free to give his best efforts towards the success of United States Senator David A. Reed if he announces his candidacy for re-election. This was taken to mean that Col. Wood would manage the Reed campaign.

The announcement of Col. Wood's plans was made at a testimonial dinner tendered him in the Penn-Harris Hotel here tonight. More than 1,000 Republican leaders were present.

Senator Reed made no reference to his probable candidacy for re-election, but reasserted his pledge that he would fight to the last ditch for the seating of Senator-elect William S. Vare. He declared the question was far bigger than the personalities of either Mr. Vare or himself and that it was one of the "greatest crises of the American Constitution."

"This contest," he said, "will develop whether 10,000,000 people are competent to decide who shall represent them or whether it shall be left with the 94 other Senators who happen to be in office. It is not a question of Senator Vare or me, it is a question that goes right to the heart of the Constitution and the rights of the people.

"I believe that when the question is brought home to the other Senators and when they are reminded of their administration of the Fourteenth and Fifteenth Amendments, it will bring them to sober thought. I believe that Senator Vare will be seated."

Divorced

MARIE PREVOST

The movie star as she appeared in the divorce court yesterday, when she was granted a decree of divorce from her actor-husband, Kenneth Harlan.

THE DAILY PICTORIAL | THE SUN-TELEGRAPH | GENERAL NEWS SECTION

TUESDAY, NOVEMBER 22, 1927

PRO AND CON OF -:- OVER-TIME -:- IN JAIL SENTENCES

SAMUEL H. GARDNER

District attorney of Allegheny county declares state has no law by which it may make amends to its citizens whose liberty it has stolen.

MRS. W. B. SCHILLER

Who says mistakes of the courts such as occurred in the Sarappa case give members of the bar something to do for the enlightment of the lay mind.

FRANK DAVIS PRESTON

"While the blunders of the state's judicial representatives may not be remedied in the case of the innocent prisoner, the state must see that his family does not suffer."

MISS HELEN GRIMES

Woman representative in the Legislature, who says Sarappa incident warns the people to elect court officials for their knowledge of law rather than their political influence.

REV. JAMES R. COX

"Rich men hire lawyers to pick flaws in the law; poor devils like Sarappa are made the goats of the law's blundering agents. It is a satisfaction that the law admits its mistakes."

JOSEPH STADTFELD

President of Allegheny County Bar Association, seeing no redress for Sarappa, declares "all human institutions make mistakes." Many other lawyers are inclined to let it go at that.

Coolidge to Reject Miners

By International News Service.

WASHINGTON, Nov. 22.—President Coolidge plans to reject organized labor's appeal for a conference of miners and operators to settle the bituminous strike, it was strongly indicated at the White House today after a Cabinet meeting.

The President does not see how the administration can be of any great service in obtaining immediate adjustment of the differences in Western and Central Pennsylvania, Northern West Virginia and Ohio.

Illegal Imprisonment Of Miner Decried

Is the Commonwealth of Pennsylvania powerless to rectify the mistakes of its courts by which its citizens are deprived of their liberty?

This question will be answered in the hue and cry set up as a result of the illegal term of imprisonment imposed on Joe Sarappa, a Westmoreland county coal miner, who is looking for his old job in Mt. Pleasant mines, after being released from the Westmoreland Penitentiary, where he was held six years beyond his legal sentence.

Attorney Paul K. McCormick, of Greensburg, who discovered that an error in the courts in a Blackhand murder case had resulted in sentencing Sarappa 10 to 12 years, instead of two to four years, declared today every possible means would be used to obtain redress for the man. Sarappa was sentenced as an accessory by a visiting judge sitting on the Westmoreland county bench at a time when prejudice ran high against the defendants, and now it is the general belief that the man was innocent.

"While there is no law under which Sarappa may obtain compensation and a special act of the Legislature to reimburse him would be unconstitutional," said Attorney McCormick, "it is hoped that some means may be found whereby this act of injustice may be righted."

WIFE KEPT UP HOME

The people of Mt. Pleasant, who regarded Sarappa as a dangerous member of a blood-thirsty Blackhand gang at the time of his arrest in 1919, changed their attitude when Sarappa's wife brought the released prisoner to the little home she has maintained through the eight years of his imprisonment. They joined in welcoming the man who used his small wages from the penitentiary wearing room in assisting his wife and children, and now that prejudice has died down they believe his story that he had no part in the Blackhand agitation.

Throughout Western Pennsylvania since the publication of Sarappa's misfortune in the Sun-Telegraph, sympathy has been expressed for him and there has been some sharp criti-

Continued on Page Thirteen.

RUM FLAUNTING BRINGS RAID

Carelessness of Samuel M. Roth, 3422 Milwaukee avenue, in leaving a two-story building at 2347 Webster avenue yesterday with a five-gallon can of alcohol enabled prohibition agents to seize 80 gallons of alcohol, 165 gallons of "whisky" and 20 gallons of wine there last night.

Roth was arrested in Nixon avenue after agents had trailed him from the Webster avenue address. They secured a search warrant and went back to the Hill district "warehouse," where they found Harry Rubenstein, 37, whom they arrested.

NEWLYWEDS, BABE NEAR DEATH BY GAS

YOUNG MOTHER

Mrs. Ethel Winter, 18, 1227 Marvista street, North Side, nine-day mother, is near death from carbon-monoxide fumes

BROKE DOWN DOOR

John Kubicki, left, who lives above the Winter home, broke open door at instigation of Mrs. Henry Winter, 1233 Columbus avenue, mother of the husband, who rapped and no response at her son's home early today. Mrs. Winter is holding nine-day old Robert J. Winter, who, although in same room with parents, is suffering no ill effects.

HUSBAND

Bert C. Winter, 20, the husband, also was seriously poisoned by the gas fumes, but was reported by physicians as recovering rapidly.

"DADDY" BROWNING DANCES ON WHILE PEACHES DANCES HERE

CINDERELLA MAN AVERAGES FIVE PARTIES EACH NIGHT

While Frances "Peaches" Heenan Browning does her stuuff over small-time vaudeville, appearing this week in Homestead, her "Cinderella Man," Edward W. Browning, proves himself just a glutton for punishment. His front page divorce from "Peaches" doesn't seem to have cramped his style. He's out to learn all the latest steps in dancing. He studies from six to eight hours a day at it, too, in the Arthur Murray Studios with Marjorie West, instructress. The facial expressions are Miss West's own idea, not the photographer's. After Daddy gets through with his lesson he attends from three to five parties a night and dances some more. Youth, as the sage once said, must have its fings. Peaches doesn't care where he dances—or with whom, she says.

INDICT EXPRESS FIRM

(Continued from Page One.)

true bill containing 75 counts against the defendant corporation. The bill contains 178 pages and was the most voluminous indictment ever returned in the district court. The first 50 counts charge falsification of icing reports by the express company, which has a contract with the Pennsylvania Railroad and many other railroads to keep the refrigerator cars iced until they reach their destination. Fifteen other counts charge falsification of freight bills and 10 counts charge aiding, abetting and procuring of falsification of freight bills.

The action was brought by United States District Attorney John D. Meyer under the Interstate Commerce act, following an investigation for many months directed by Claude De S. Thomas, of Washington, a special agent of the commission. Attorneys William H. Bonneville and William J. Flood, counsel for the commission, and appointed special assistants to Attorney Meyer, spent much time in preparing the bill of complaint, which was presented before the grand jury by Assistant United States District Attorney Raymond D. Evans. The latter called as witnesses a number of employes and former employes of the defendant concern. The bill sets forth that Fruit Growers' Express Company made a contract May 1, 1925, with the Pennsylvania Railroad Company for the icing and re-icing of the railroad company's refrigeration cars from the point of shipment to the destination.

The first 50 counts, alleging false icing records, charge that in many instances there was between 1,000 to 2,000 pounds less ice placed in the bunkers of the cars than showed in the reports of the express company to the railroad.

THAW WINS SUIT OVER $100

Walter Hyams & Company of New York lost its suit for $100 against Harry K. Thaw, in a decision handed down today by Judge D. M. Miller of County Court.

The New York concern averred Thaw owed for newspaper clipping service rendered in 1925, but Thaw's attorneys claimed the company did not live up to the terms of the contract.

Judge Miller did not hand down an opinion in the case, merely returning the papers marked "for the defendant."

ARMSTRONG IS ABLE TO RETURN TO DESK

After an illness that kept him from the office for several weeks, County Commissioner Joseph G. Armstrong was back at his desk yesterday. Mr. Armstrong showed signs of his sickness but nevertheless he worked hard in catching up with the great amount of work that has been awaiting him since before the general election. He gave out a short interview in which he thanked the voters who re-elected him for another term.

Will Warns Cal to Burn "Them Papers"

BEVERLY HILLS, Cal., Nov. 22.—Say, did you read what Rupert Hughes dug up in George Washington's diary? I was so ashamed I sat up all night reading it.

WILL ROGERS

This should be a lesson to presidents to either behave themselves or not keep a diary. Can you imagine 100 years hence some future Rupert Hughes pouncing on Calvin's diary? What would that generation think of us? Calvin, burn them papers.

Yours for the suppression of scandal.

WILL ROGERS.

(Copyright, 1927, McNaught Synd., Inc.)

YOUTH IN SLEEP ROLLS OVER AND SUFFOCATES

WEST NEWTON, Pa., Nov. 22.—Believed to have suffocated when he rolled over on his face in his sleep, the lifeless body of Clarence E. Olsen, 19, was found by members of his family in his home near here.

FARQUHAR LOSES HIS APPEAL

MUST TRANSFER PLYMOUTH OIL SHARES

WASHINGTON, Nov. 21.—(AP.)—Jerome G. Farquhar, of Pittsburgh, was refused a review by the Supreme Court yesterday in the case in which the lower Federal courts directed the Plymouth Oil Company to transfer to William M. Henderson, of Pittsburgh, 50,000 shares of its stock held in Farquhar's name.

Henderson and three associates purchased about 104,440 shares of Plymouth stock for $145,000 from Farquhar in 1924 and 1925, claiming that Farquhar had represented that the company had outstanding only 250,000 shares. When a meeting of the company developed that it had over 1,000,000 shares they demanded that Farquhar deliver to them 250,000 additional shares. He delivered to them 50,000 shares, claiming he did so under threats of prosecution on charges of obtaining money by false pretense. Subsequently he was arrested upon complaint of Henderson and his associates who sought to compel him to deliver the additional 200,000 shares.

When the grand jury refused to indict him he directed the oil company not to transfer to Henderson the 50,000 shares. Henderson instituted successful proceedings in the Federal courts of Pennsylvania to require the company to transfer the stock.

ALCOHOL VICTIM FOUND UNCONSCIOUS IN STREET

An unidentified young man, about 21, was found unconscious on the sidewalk in front of 331 First avenue, early this morning. He was removed to the Allegheny General Hospital, where it was said he is suffering from alcoholism.

MONKEYS FROWN ON FILMS

MIXED AUDIENCES

There is little danger that when you sink into a seat in your favorite movie house, your immediate neighbor will be the Ringtailed Monkey or, Capuchin from South America, or the Macacus Rhesus from India. When the new movie, "The Gorilla" was shown to an audience of monkeys and scientists at Highland Park zoo the scientists were deeply interested, but the monkeys quite ignored the proceedings. Inset shows the Cercopithecus Callitrichus exhibiting disdain.

VOTE MACHINE DEMAND

(Continued from Page One)

at a number of hotels and churches as well.

The activities of McGovern and his associates are independent of those of the company which makes the machine. This company had one of its representatives here last month to demonstrate the device to the Civic Club of Allegheny County at its annual dinner, and is expected to send a man here again in January to show the machine to classes in civics in the public schools.

"Pennsylvanians are keenly interested in voting machines," said Shearer. "Great enthusiasm has been shown wherever we have demonstrated the device. Almost the only persons that express opposition to it are professional politicians of the type that dominate 'the Strip.' They are against the voting machine because it prevents cheating. Unless the whole election board is crooked there can be no fraud when the citizens' preferences are indicated by the use of this appliance. Furthermore, by the use of voting machines the cost of elections is cut at least 40 per cent.

"Voting machines are now being used in New York, Connecticut, Indiana, Iowa, Michigan, Washington and California. Millions of voters are using them, and the reports from all of these states indicate that the people are well satisfied with the change in the method of casting their ballots.

"The voting, when done by the use of a machine, is effected with greater facility as well as with greater speed than under the system which is now followed in Pennsylvania. Every vote is secret; spoiled and defective ballots are impossible; the count is absolutely correct, and it is possible to announce the returns as soon as the polls close. There are no questionable ballots to cause disputes, and the count remains on the machine for reference. In short, the advantages are so numerous that wherever they have been directed to the attention of the people the proposal to adopt them has met with favor.

"We are very hopeful on that account that the citizens of Pennsylvania will approve at the election next year the proposal that will come before them to amend the State Constitution to pave the way for legislation authorizing the use of voting machines. The professional politicians are the people that we have to buck in working for this improvement. Some of the politicians are not hostile, but the Strip type are, because there is no chance with voting machines to juggle ballots unless every member of the election board is a crook.

"A number of disinterested persons are now engaged in the campaign for the adoption of voting machines in Pennsylvania. They are working without pay, giving generously of their time. They will be content, and seek no other reward, if their efforts keep corruption out of elections in this state."

SCREECH OWL TRYING TO PREY ON CANARIES SHOT

CONNELLSVILLE, Pa., Nov. 22—Crashing against the window pane in an endeavor to get at two canaries in the home of R. M. Patterson, South Connellsville, a screech owl attracted the attention of Mr. Patterson. He shot the owl.

KNAPP BROTHERS COMPANY
20 DIAMOND SQUARE

THANKSGIVING SPECIALS!

Big Oyster Shipment Received Daily. Guaranteed Fresh!

Boston Haddock, lb. 15c
Smoked Haddie, lb. 20c
Boston Fillets...lb. 25c
Mackerel .....lb. 25c
Boned B. White, lb. 25c

Jumbo Frogs, Live and Dressed Turtles

Note to Dealers Who Buy Wholesale!

Drop us a card and get our price list and save money.

Freshly Dressed

TURKEYS

From the Cold Northwest

THE pick of the flocks! Dry picked, grain fed, with thick-meated breasts—Hens and Toms! The plumpest Thanksgiving stock it is possible to obtain. The same kind of turkeys that enabled us to sell over thirty tons last Christmas.

Climate is the determining factor in turkey quality. Cold climates, with their early frosts, drive the turkeys into the barnyard in time for the corn feeding that adds so much fat and flavor to their flesh. Turkeys in warm climates roam the woods until late in the fall and are then muscular rather than plump and meaty. You would readily notice the difference if you had a turkey from each section before you.

63c lb.

The Risk Is Ours--Your Satisfaction Is Guaranteed . . . . . .

If any McCann Turkey fails to please you, even after it has been served and partially eaten in your home, we'll either replace it or refund your money. That's the broadest guarantee it is possible to give.

Roasting and Stewing Chickens, Ducks and Geese . . . . . lb. 47c

Fresh Rabbits and Chickens at Our Diamond Annex

For those who enjoy this time-honored holiday delicacy, and who appreciate really fresh rabbits, we have arranged to sell them through our Diamond Street Annex. A stock of Stewing and Roasting Chickens there, too, for your convenience.

Freshly Dressed Rabbits, pr. 95c — Stewing and Roasting Chickens, lb. 47c

Tender Little Roasting Pigs, lb. 35c — Silver Bell Cream Cheese, 2 pkgs. 25c

Glass Jar Brand Yellow Cling Peaches 2 large jars 49c — Fancy Golden Bantam Maine Corn, 3 cans 55c (Buttercup Brand)

Use the Shoppers' Parking Lot—First Hour, 15c

Business Men's Plate Lunch—50c
McCann's Cafeteria

OPEN WEDNESDAY TILL 7 P. M.—CLOSED THURSDAY

Market Street — McCANN'S — Diamond Square

TURKEYS

Quality Better Than Ever for Thanksgiving

Every bird guaranteed fresh. Leave your order early so that you are not disappointed. Let us help you make this Thanksgiving dinner the finest success of all.

58c lb.

Phone Your Order Early

EVERYTHING GOOD TO EAT

Finest Quality { Chickens, Ducks 42c lb.

Fancy Plump Geese 8 to 12 Average 38c lb.

Small Lean Fresh Hams Whole or Half 24c lb.

Pork Loins, Home Dressed ANY SIZE 24c lb.

Libby's Pure Mince Meat.....19c lb.
Quart Jar Fancy Dill Pickles.....23c
Petit Pois Peas, small, tender..29c can
Del Monte Melba Peaches...2 cans 49c
Halves, in Heavy Syrup.

DEMONSTRATION
Heinz Pure Brands in Center Aisle at Special Prices.
Honey in Comb.....29c Each
Campfire Marshmallows 29c Box

QUALITY BRAHMS SERVICE
6 BRADDOCK SQ. — 217 FOURTH AVE.

See Other Market Ads

A. & P. Tea Co. . . . . Page 6
Keystone Grocery Co. Page 6

TURKEYS
ARE PLENTIFUL AT
HILLDORFER'S
Full Dressed 68c Per Lb.

Did you buy last year's Thanksgiving turkey from Hilldorfer's? If not, ask your neighbor if he did. Why buy your turkey with head and feet on and entrails in, when you can go to Hilldorfer's and buy with head and feet off and entrails out, ready for the oven, for a few cents more, and you don't have the trouble of cleaning your turkey at home? Before buying, come to

332 FEDERAL ST., N. S.
Also Stands 13 and 14, Pittsburgh Market

Butler's for better groceries

Thanksgiving viands and staple foods in abundance, all good, at reasonable prices.

Stores Open till 9 Wednesday Night

Closed All Day Thanksgiving Day

Mince Meat — Atmore's Best Wet, lb; HEINZ, Can - - 23c — 21c

PUDDINGS — R. & R. Plum, Can - -; HEINZ, Fig or Plum can 42c — 31c

Cranberries — Finest Cape Cod Fruit Cranberry Sauce, can 23c — lb 21c

BUTLER'S HOME MADE B-R-E-A-D — Big Loaf 8c; ICED RAISIN LOAF Wednesday - - - 10c

BUTTER — The best we can buy. The best anyone can buy anywhere. Made of pure sweet cream. Lb - - - - 56c

FINE, WHITE-COOKING, MEALY Potatoes — Peck, 15 lbs; 2½ Bu. Sack $3.50 — 35c

LUSCIOUS, FIRST QUALITY Fruit Salad — No. 1 Size Can - - 23c; Large Can - - 39c

NEW CROP NUTS — Fancy Calif. Soft Shell WALNUTS lb - 29c; Best Mixed Nuts, lb - - - 29c; Jumbo Paper Shell Pecans, lb 42c

PEELS — Fancy Glace, LEMON or ORANGE CITRON, pound - - - - 45c — lb 30c

RAISINS — "DEL MONTE" Seeded or Seedless - 2 Large Pkgs 25c

CURRANTS — CHOICE, RECLEANED - pkg 19c

OTHER HOLIDAY REMINDERS

APPLES—Extra Fancy Eating, Lb..... 10c
GRAPE FRUIT—Bright, Sound, Juicy, Each..... 10c
CAKES—Fresh Baked—Fig Bars, 2 Lbs... 25c
Chocolate Assorted, Lb..... 29c
CANDY: After Dinner Mints, Lb..... 25c; Campfire Marshmallows, Lb... 33c; Caramels, Borden Special, Lb. 25c
GINGER ALE: Clicquot Club, 3 Bottles 44c; White Rock, 3 Bottles... 47c; Canada Dry, 3 Bottles... 56c
EXTRACTS PURE: Lemon Bottle..... 15c; Orange, Bottle..... 15c; Vanilla Bottle..... 15c
PREMIER SALAD DRESSING, Large Bottle..... 39c
BLUE RIBBON MAYONNAISE, Jar.... 25c
TUNA FISH—Best Light Meat, Can.... 15c
POULTRY SEASONING, Sage or Thyme, Pkg..... 09c
PURE GROUND SPICES, Sifter Top Can..... 10c
ASPARAGUS TIPS—"Del Monte", Lb. Can..... 30c
"Fruitvale", Lb. Can..... 30c
SPINACH—Del Monte California, Large Can..... 17c
SWANSDOWN CAKE FLOUR, Pkg.... 34c

CHEESE: York State Whole Milk June, lb - 33c; Kraft Swiss or Pimento, ½ pound pkg - 25c

FANCY QUALITY GOLDEN PUMPKIN — 2 Large No. 3 CANS 25c

Pineapple — Fancy Hawaiian, Sliced or crushed. No. 2 CAN 23c; FANCY "HAWAIIAN" SLICES Large No. 3 CAN - - - - - - - 26c

FRESH ROASTED, DELICIOUS COFFEES — "Peerless" Finest Varieties - - lb 37c; Kleeko Chaffless, lb can 43c; BUTLER'S SPECIAL Very Popular - - lb 33c

EXTRA GOOD SLICED BACON — No Rind. Half pound in sanitary wrapper. 23c

E-G-G-S — Fancy Aprils doz 38c; "Cloverdale" in special carton, doz 33c

Pure open kettle rendered L-A-R-D — 2 lbs 27c

Rich, Pure, Delicious Preserves — Pure fruit and sugar only. POUND JAR 25c

Van Camps' or "Dundee" MILK — 3 Tall Cans 29c

OLIVES — Fancy Stuffed Manzanillas bottle 15c; Fancy Queens Bottle - - - - - - - 12c

Pancake Flour or Buckwheat — "Gold Medal" Package - - 10c

MEATS for the Thanksgiving Roast

Fresh Hams Tender Savory lb 25c

Fine Roasting Chickens

Choicest Young Turkeys

AT SPECIAL THANKSGIVING PRICES

There Is a Butler Store Near You

Donations for Blast Aid Left At Sun-Tele

Contributions left at The Sun-Telegraph office for the Red Cross relief fund for victims of the North Side gas explosion, follow:

Previously reported	$2,126.86
T-A and S-B Class, Room 20, Civic Club, McKelvy School	11.00
The "Pals" Class (No. 48), of Homewood Presbyterian Sunday School	5.00
Boys of The Liberty Barber School	5.00
Flora L. Vogtly	10.00
I. C. Bryson Bible Class of Hebron U. P. Church	5.00
A Friend	1.00
The Mu Gamma Pi Sorority	5.00
Steel City Chapter No. 341, O. E. S.	5.00
Chatham Kindergarten of the North Side	10.00
Ladies' Bible Class of Crafton Heights United Presbyterian Church	10.00
Employes of Standard Supply & Equipment Company	17.00
Employes of John Dewar and Dewar Clinton and Jeffcoat Co.	32.00
Division of Surveys, City of Pittsburgh	50.00
Total	$2,292.86

OPPENHEIM, COLLINS CO. EMPLOYES MAKE MERRY

Pep and gayety prevailed in the large auditorium of Oppenheim, Collins & Company, 525-529 Penn avenue, last night as employes of the store participated in the annual masquerade ball, card party and dance, sponsored by the Welfare Association of the Oppenheim, Collins Company. Original and snappy costumes predominated. Prizes were awarded to the employe wearing the best costume in addition to winners of the card games and the best dancers. Yellow and black decorations prevailed in the dance room. The committee in charge of the affair was composed of G. C. Murphy, W. E. Weber, Ralph Armstrong, Miss Margaret McCance, Miss Anna Jacobson, Miss Mary Meehan, Miss Freda Bruggemeyer and Miss Marie McDermott.

(Advertisement.)

HEAD COLDS

Colds develop by the growth of germ colonies in the mucus in throat and nose. Mu-Sol-Dent, used as a gargle and nasal douche, softens and washes away this coat, soothes and cleanses the membranes, and aids quick recovery. Valuable preventive and unequaled as a gargle for sore throat.

At all Drug Stores

Mu-Sol-Dent

(Advertisement.)

Invents Waterproof Leather Sole

BENJAMIN W. KLEIN, *founder,* Klein's Rapid Shoe Repair Co.

Mr. Klein considers his invention, Klein's waterproof sole, his greatest achievement, because it is an indispensable benefit to mankind.

Wet feet are the most common cause of colds, which often develop into grippe, influenza and other serious ailments. By perfecting his waterproof sole Mr. Klein has eliminated much of the danger of colds and has made it possible for man, woman and child to be outdoors in the most severe wet weather, without getting their feet wet.

Genuine Klein Waterproof Soles can be attached to any pair of shoes, new or old, and are obtainable only at Klein Stores. Be sure to look for the name K-L-E-I-N on the window.

(Advertisement.)

Nezol Quickly Breaks Head Colds

A few drops of Nezol and your head and nose clears at once. Cold germs are killed—danger of worse colds and perhaps grippe and flu prevented.

Nezol costs only a few cents—avoid stuffed nasal passages—stop that head cold—get prompt relief—99% of colds start and lodge in the nose and head—Nezol, Amerika's Nose and Cold Remedy. Prescribed by Physicians—Recommended by

May Drug Stores and all good druggists.

(Advertisement.)

STOP BAD BREATH

People afflicted with bad breath find quick relief through Dr. Edwards' Olive Tablets. The pleasant, sugar-coated tablets are taken for bad breath by all who know them.

Dr. Edwards' Olive Tablets act gently but firmly on the bowels and liver, stimulating them to natural action, clearing the blood and gently purifying the entire system. They do that which dangerous calomel does without any of the bad after effects.

Olive Tablets bring no griping, pain or any disagreeable effects.

Dr. F. M. Edwards discovered the formula after 20 years of practice among patients afflicted with bowel and liver complaint, with the attendant bad breath.

Olive Tablets are purely a vegetable compound mixed with olive oil; you will know them by their olive color. Take nightly for a week and note the effect. 15c, 30c, 60c. All Druggists.

Buy Christmas Cards Now

If you prefer engraved cards you will like the inexpensive new Norcross, $2.75 to $12.75 for 25 cards engraved without a copper plate. If you want a different card for each person, we have a large collection from 5c up.

K. & B. Co.—Mid-floor.

KAUFMANN & BAER CO.

SMITHFIELD STREET AT FOURTH AVENUE

Rose Leaf Gift Sachets

The alluring fragrance of roses in a large transparent sachet through which the crumpled rose leafs can be seen. Tied with a satin rosette and streamer it makes a dainty gift. $1.

K. & B. Co.—Street Floor.

THE STORE OF A MILLION GIFTS

MERCHANDISE ADVERTISED HERE ON SALE WEDNESDAY

STORE HOURS 9 A. M. TO 5:30 P. M

Phone ATlantic 4400

Look to K. & B.'s for Last-Day Thanksgiving Needs

Timely Clearance: Negligees, Lounging Robes & House Frocks

Several hundred garments have been assembled in these various groups—and so drastically reduced as to insure immediate selling! Odd lots, some garments slightly soiled from handling, others suitable for Christmas gifts! Many one-of-a-kind styles—so choose early.

French and Domestic Negligees

Formerly Priced $18.50 to $35.00

Exquisite negligees of every imaginable style, material and color! Novelty styles—smartly tailored robes! Slightly soiled from handling. **$10.00**

Japanese & Other Quilted Robes

Formerly Priced $8.95 to $10.95

Gay Japanese robes—quilted robes of crepe de chine and satin. Negligees of real charm in a diversity of models. Mostly pastel shades. At..... **$3.98**

Plain and Novelty Kimonos

Formerly Priced $2.50 to $4.98

A variety of Rayon and crepe de chine kimonos—some of them soiled from handling. Odds and ends assembled for quick selling. All to go at..... **$1.00**

Flannel and Beacon Robes

Formerly Priced $4.95 to $7.95

Plain and novelty styles in a wide assortment of colors and patterns; slightly soiled from display. All remarkable values at..... **$3.00**

K. & B. Co.—NEGLIGEES—HOUSE DRESSES—Fourth Floor.

House and Daytime Dresses $2.88

Formerly Priced $4.95 to $5.98

New Evening Wraps Have Many Themes—All Elegant

Chiffon Velvets and Metal Brocades With Furs of Great Luxury. In the Graceful Dolman Silhouette

$49.50 to $175

Wide sleeved coat wraps cut to fold smoothly about the figure . . . needing no elaboration but their own gorgeous fabrics, furs and linings. Many in our collection are direct from Paris. Assembled now that our clients may know they are well groomed to the last detail for the Thanksgiving event. The prices are extremely moderate.

The metal tissue wrap in modernistic pattern of blue, gold and black, lined in bright blue chiffon velvet and furred with chinchinola, illustrated . . . and others of chiffon velvet in new pastel and high colors, with shawl and crush collars of lovely white furs. A luxurious assortment. Sizes 14 to 42.

K. & B. Co.—COAT SHOPS—Third Floor.

Mid-Season Chapeaux—and Their Aim Is Chic!

$10

Modernistic painted felts for the football game, pastel faille silks and metal-lace combinations for dinner wear. Small shapes, many with narrow brims. The final note of sophistication for your Thanksgiving costume.

K. & B. Co.—MILLINERY—Second Floor.

Advance Holiday Sale Knitting Yarns

Thousands of balls of high-grade yarns—the entire surplus stock of one of America's finest makers!

The vogue for knit wear makes this event doubly welcome! Yarns for making sweaters—scarfs—caps—afghans—socks—automobile robes—children's outfits, etc. Many colors and weights.

One-Ounce Balls

15c

33c to 40c Grades

"Wonderglow," "Shetland," "Silverglow" yarns in a wide variety of colors.

Two-Ounce Balls

25c

Regularly 83c

Knitting worsted, heather, Sylvan yarn in a variety of colors.

Large Hanks

50c

Regularly 90c

Hank yarn for making heavy sweaters, socks and scarfs. Many colors from which to choose.

K. & B. Co.—ART NEEDLEWORK DEPT.—Second Floor.

Men's Sport Jackets and Wind Breakers

Fine Leather Garments for Hunting, Skating, Riding and Driving

$12.95

Your choice of sheepskin leather in brown or black—or suede-finished and reindeer leather in dark grey and brown. Lined with plaid fabric or sateen. With buttons or snaps.

Sizes for women as well as for men, $12.95.

K. & B. Co.—SPORTING GOODS—Fifth Floor.

Three New Suede Shoes By Fashonia

In the Three Most Wanted Modes—Oxford, Strap and Opera Pump

$8.00

Black and brown suede with touches of kidskin are in the limelight for afternoon and street wear. Other new Fashonia shoes—about fourscore Winter styles in all—embrace satin, black or brown suede, patent leather, kidskin and various leather contrasts. All sizes and heel heights.

*Trade Mark Registered.

K. & B. Co.—WOMEN'S SHOES—Mid-floor.

Women's Full-Fashioned Silk Stockings—Special!

Exceptionally Low Priced—Box of 3 for $3.50

$1.19 Pr.

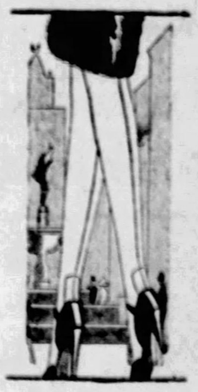

Evenly woven stockings, pure silk to 4-inch lisle garter welt and lisle sole. All are chiffon weight and especially suitable for Christmas gifts.

In These Colors:

Alsma, Alisan, Autumn Leaf, Mocha, Moonlight, Evenglow, Cedar, Grain, Nude, Gunmetal. Sizes 8½ to 10.

K. & B. Co.—Street Floor.

A "Mum" for the Game

Thanksgiving Football Apparel Demands the Costume Flower

59c to $2.25

Fashion has made this year's smartest costume flower from the traditional Thanksgiving flower. You will wear one of these gorgeously realistic ones to the game tomorrow, of course.

K. & B. Co.—Street Floor.

Men's & Women's Mufflers

Novelty Silks Brighten Up the Thanksgiving Ensemble

$1.95 and $2.95

If your coat is old and your ensemble needs freshening up for Thanksgiving or if it is new and needs brightening, these heavy silk mufflers in gay plaids are just what you want.

K. & B. Co.—WOMEN'S NECKWEAR—Street Floor.

Seed Pearl* Strands

Imported Creamy Evenly Matched Beads in 60-inch Length

Nothing is quite so flattering as the pearl necklace and so no matter what the newest jewelry fad may be, pearls continue to dominate the mode, especially when there are these dainty seed pearl strands that may be worn in such a variety of ways. **$1, $2.95, $5.**

*Composition.

K. & B. Co.—Street Floor.

BASEMENT STORE

New! Dresses to Wear on Thanksgiving—Special

To Contribute Markedly to the Happiness of the Day! Smart New Styles in Sizes for Misses and Women

$10.00

Taffeta Satin Crepe de Chine Velvet Georgette Crepe

New mid-season arrivals showing the soft effects that are pronouncedly new, the sheer effects so decidedly feminine and the stiff effects, in taffeta, so charmingly youthful. For afternoon, tailored, dinner and dance wear.

Many are careful duplicates of dresses designed to sell for vastly more. High shades just deeper than pastels and the preferred tans, browns, blues, greens, reds and black. Sizes 14 to 18 and 34 to 42.

K. & B. CO.—BASEMENT STORE.

At the Game or Riding You Can Keep Warm

Attractive All-Wool Robes in Four Special Price Groups

You can be comfortably warm at the Thanksgiving game whether the air be crisp and cold or damply penetrating. A wide assortment of colors in all-wool football robes that can be used for motoring, in reversible plaids, plain backs, dark or light colors, and college color combinations. Hundreds to choose from, all pure wool, warm and attractive, in four price groups:

$6.95, $10.95, $14.95 and $25

K. & B. Co.—SPORTING GOODS DEPT.—Fifth Floor.

STORE EMPLOYES -:- HOLD ANNUAL -:- MASKED BALL

SALOME, HERSELF

Snappy costumes predominated at the annual masque, card party and dance of employes of Oppenheim, Collins & Company, as Miss Betty Pritchard, representing Salome, clearly illustrates.

THREE OF A KIND

During a lull in activities, three of the fair masqueraders took time out to do a little clowning while the orchestra was preparing a new dance rack. Left to right, Mary Zaha, as Fatima, Frances Winkler, as a Colonial Dame and Emma Schmidt, portraying the character "Pun."

LOUD SPEAKER STOCKINGS

No folks, Miss Mary Brant is not wearing the latest thing in women's hosiery, but if prizes were given for loud speaking stockings, she would have romped away with honors without a struggle.

JUDGE GRAY TO SPEAK AT WESTINGHOUSE CLUB

James H. Gray, judge of the Common Pleas Court, will speak at the Westinghouse Club, Penwood avenue, Wilkinsburg, tomorrow night at 8:15 o'clock. He will discuss "The Westinghouse Organization as Seen by an Outsider." Judge Gray was associated with George Westinghouse as a draughtsman and spent six years in electrical work with the famous inventor.

KEYSTONE STORES
We Sell For Less

C-1925

APPETIZING GOOD THINGS FOR THE
THANKSGIVING DINNER!

Mince Meat The good tasty kind. Purest Ingredients. 25c lb.

Stuffed Olives You will want some of these at this low price 2 Jars 21c

Peaches California Mission Brand —Luscious Golden Fruit 2 Large cans 41c

Butter, JERSEY MAID Country Roll Style "Flavor Supreme" 2 lbs. $1.05 53c lb.

Tomatoes Med. cans 3 for 25c

Tender PEAS 2 Med. cans 25c

Tasty PUMPKIN 2 Lge. cans 25c

BLACK PALM DATES pkg. 19c

More Tempting Delicacies!

Fancy Eating Apples 3 lbs. 28c
Currants . . pkg. 15c
Brown Sugar . lb. 7c
P-Nut Butter Kisses, 2 lb. 25c
Sugar Puffed Marshmallows . . . . lb. 19c
Fig Bars . . 2 lbs. 25c
Duff's Molasses, lge. can 32c
Jello—Assorted Flavors . . . . 3 pkgs. 25c
Figs . . . pkg. 25c
Nuts, English Walnuts . . . . 3 lbs. $1.00
Nuts, Mixed . . lb. 27c
" Brazil . lb. 30c
" Almonds . lb. 40c
Orange Peel . ½ lb. pkg. 14c
Lemon Peel . ½ lb. pkg. 14c
Citron Peel . ½ lb. pgk. 21c

Campbell's Tomato Soup 3 cans 25c

SWEET POTATOES 7 lbs. 15c

Pancake Flour Pillsbury's or Aunt Jemima 2 pkgs. 25c

GRAPE FRUIT 3 for 25c

White House **Flour** For better Bread Small Sack $1.05 Large Sack $2.10

Apple Butter Very Delicious. Quart Jars 2 For 41c

Cranberries Full-O'Flavor Red Ripe 20c lb.

Fruit Preserves 1-Lb. Jars Absolutely Pure 25c

Peanut Brittle Note our low price—Fresh Made 17c lb.

KEYSTONE STORES CORPORATION

SEE AMERICA FIRST

New Oriental Limited *to and from* California

You'll enjoy every minute of your trip to or from California via the Great Northern's clean, cinderless Adventure Land route; affords a choice of steamer or rail trip along the Pacific coast without extra fare. . . Direct steamship connections at Seattle with Hawaii and the Orient. . . Inquire today about this new and delightful way to California.

GREAT NORTHERN

The Glacier National Park Route

Visit our ticket office—mail coupon or phone

P. H. YORKE, General Agent
Great Northern Railway, 206 Oliver Bldg., Pittsburgh, Pa.
Phone Atlantic 1541-2 ST

Please send me cost and other information about a California trip via Great Northern. Will leave on or about _____

Name _____

Address _____

$7.50 to New York

$7.25 PHILADELPHIA
$6.00 BALTIMORE
AND RETURN

OVERNIGHT EXCURSION

Nov. 26-27, 1927

(SATURDAY—SUNDAY)

SPECIAL TRAIN

Eastern Standard Time
(From Pittsburgh, Nov. 26)
Lv. Smithfield St. Sta., 6:10 P. M.

Returning
(From New York, Nov. 27)
Lv. West 23rd St., N. Y. (C. R. R. of N. J.) 5:47 P. M.
Lv. Liberty St., N. Y. (C. R. R. of N. J.) 6:00 P. M.
Lv. Philadelphia, Chestnut St. Sta. (B. & O. R. R.) 8:30 P. M.
Lv. Baltimore (Camden Sts.) (B. & O. R. R.) 10:40 P. M.

Overnight excursion, Pittsburgh to New York. An opportunity for a full day's enjoyment of New York's many attractions.

Passengers so desiring may make their destination either Philadelphia or Baltimore at above fares, as special train stops at both cities going and returning.

Tickets on sale in advance at City Ticket Office, 508 William Penn Way, or Station, Smithfield and Water Sts.

Baltimore & Ohio R. R.

Bounteous Thanksgiving

The A&P offers these exceptional values for the entire Thanksgiving Week. Stores will be closed all day Thanksgiving Day and will be open until 10 o'clock Wednesday night.

Strictly Fresh Killed **Turkeys** lb 49c

Finest Quality Birds from the greatest turkey raising section of the country

This marvelous low price is effective in all A & P Meat Markets

Cranberries lb 21c

Oranges juicy Floridas doz 29c & 33c

Sweet Potatoes 5 lbs 15c

Thanksgiving Delicacies
at our usual low price

NUTS
These delicious nuts we are offering at these reduced prices are new 1927 crop. At this price they are a real bargain.

Mixed Nuts . . . . 3 lbs 73c
Paper Shell Almonds . 3 lbs 85c
English Walnuts . . . 3 lbs 85c
Mince Meat None Such . . pkg 15c
Peels Orange or Lemon . . pkg 14c
Citron Dromedary . . . . pkg 20c
Chocolates Assorted . . 5 lb box 1.25
Dates Dromedary . . . . pkg 21c
Figs fresh and delicious . . 3 pkgs 25c
Brown Sugar . . . . . lb pkg 8c

Stuffed Dates pitted and sugared lb 29c

Sugar [25 lb sack 1.55] 10 lb sack 63c

Pillsbury Flour 24½ lb sack 1.05

Finest Family **A&P Flour** 24½ lb sack 85c

Butter Brooks' Pride Creamery Country roll style lb 53c

Lard Pure . 2 lbs 27c
Cocoa Iona 2 lb cans 25c
Palmolive 3 cakes 19c
Ivory Guest 6 cakes 23c
Ivory Flakes lge pkg 21c

Brazil **NUTS** 3 lbs 69c

Cheese fancy Cream or Brick lb 28c

Tomatoes Red Ripe full pack 3 cans 22c

Fancy Indiana **Pumpkin** makes delicious pies can 10c

THE GREAT ATLANTIC & PACIFIC TEA CO.

Boys and Girls Win Sun-Tele Readers

High power salesmen! That's what the boys and girls of the Sun-Tele Bird House Club are nothing else but.

Setting out to sell New Reader subscriptions to the Pittsburgh Sun-Telegraph three weeks ago, hundreds of them attained unusual success.

Now, stimulated further by 25 cash bonuses, to be given in addition to the 50-cent commission for each order, they are hitting the high spots—and subscriptions to the new giant of Pittsburgh newspaperdom are flowing in at a fine rate.

Before the additional prize awards were announced, many of the boys and girls were assured of a comfortable spending amount for Christmas presents. As it is now, many of the boys and girls will be able to buy themselves bicycles and other articles.

The list of prizes is on the comic page. Look them over. And don't forget to write or call the manager, Bird House Club, for more blanks when needed.

Elected

W. M. FUREY

Election of W. M. Furey to the board of directors of the Colonial Trust Company was announced today. Mr. Furey is chairman of the national executive committee of the Life Underwriters' Association of the United States. He is also a director of the Insurance Federation of Pennsylvania, a director of the Pennsylvania Chamber of Commerce and secretary-treasurer of the Pittsburgh Hotels Company.

Florida

Through Sleeping Car Service from Pittsburgh, via Washington, to Various Florida Resorts over the Double Track-Sea Level Route.

5 Fast Trains Daily From Washington 5

Atlantic Coast Line

The Standard Railroad of the South

Tickets, reservations, information from E. C. COHEN, D. P. A. 936 Oliver Bldg., Pittsburgh, Pa. Tel. Atlantic 2555

Ask for "Tropical Trips" Booklet

$3.50 Round Trip

CLEVELAND

SUNDAY, NOV. 27th

FAST SPECIAL TRAIN (Modern All-Steel Coaches)

Leave Pittsburgh.....8:30 A. M.

Returning

Leave Cleveland.....7:00 P. M.

Proportionate Fares from Principal Stations. Midweek to New Castle

$1.75 Round Trip

YOUNGSTOWN

Leave Pittsburgh.....8:10 A. M.

RETURNING

Leave Youngstown, 8:30 to 8:00 P. M.

CONSULT TICKET AGENTS

PITTSBURGH & LAKE ERIE

25,000 MILES in less than 23,000 MINUTES

SET AUTOMOBILE RECORD.
Three Studebakers Do 25,000 Miles In Less Than 23,000 Minutes.
Special to The New York Times.
WASHINGTON, Nov. 10.—New world records for endurance and speed by three automobiles which traveled 25,000 miles in less than 25,000 minutes were announced tonight by the Contest Board of the American Automobile Association, which supervises official racing and speed and endurance tests.
"No machine made by man," the Contest Board asserted, "ever before traveled so far and so fast."
The records were made on the Atlantic City Speedway by two Studebaker Commander roadsters and a Studebaker Commander sedan.
Reproduced from the New York Times, November 10th

Only a Studebaker Commander can give you such World Champion performance

Don't be satisfied with anything less than a champion—

THE COMMANDER

$1495 to $1745 f. o. b. factory

Studebaker Sales Co. of Pittsburgh

4724 Baum Blvd. Phone Mayflower 2000

3941 California Ave., N. S. Phone Linden 3858

STUDEBAKER

THE GREAT INDEPENDENT

Necco 5¢

PURE CANDY

50 delicious dishes refined sugar, 7 favorite flavors

Cuticura Talcum is Cooling and Comforting

Daily use of this pure, fragrant, antiseptic Talcum Powder is soothing and refreshing to the skin. An ideal toilet powder.

Cuticura Shaving Stick 25c.

JOSEPH HORNE CO

Order Board Court 3000 Store Hours 9 A.M. to 5:30 P.M. The Best Place to Shop After All

Now—

"Sno" Boots From Sweden

Coming from the rather frigid Scandinavian peninsula, these aristocrats of the galosh family, introduced to Pittsburgh women by Horne's, are trimmed with bands of coney fur. Made of Sno, felt-lined fabric, which for all its warmth is surprisingly light of weight.

They are designed for both carriage wear and walking, and come in black, beige, gray and brown. $15.00.

—Horne's, Second Floor—

A Long Leather Coat

And a Sports-Model Car

—that is a smart and logical unification, because both are in the spirit of youth, and also because a leather coat approaches a fur one in the matter of warmth for open-car driving.

Long leather coats for general town and country service —$35.00 to $85.00. Short ones, for winter sports and trotteur wear — $17.50 to $45.00.

Both types in The Sportswear Shop's large collection —in brown, black, navy blue, green and wine.

—Horne's, Second Floor—

Scarfs—for Gifts

For one never has too many of them. Our Scarf department has more bright colors than ever, in smart designs, and with new style notes.

Sara scarfs, of smooth, heavy silk, smartly sportslike, in 31-inch squares. Rich reds, browns, oranges in lovely plaids. $1.95.

Silk triangles, lovely quality; brightly colored batik effects, $1.00.

Scarfs for the little ones, hand-painted in cunning designs; flower to match; set, $1.00.

—Horne's, Main Floor—

A Slenderizing Bloomer

No Elastic!
Cut on the Bias!

An entirely new idea in bloomer tailoring.

Material cut on the bias. Result: Excess fullness eliminated, no seams at the back or crotch to pull away, fits the figure with a smoothness otherwise impossible.

No elastic. Result: Relieves bunchiness at the waist. Bloomer leg finished with cuff but if you prefer you can have the same style with elastic at the knee.

In flesh or white crepe de chine and sized according to waist measure, 26 to 34. Priced $3.95 and $5.00.

—Horne's, Third Floor—

Hoover Aprons

Special

$1.35

Broadcloth, white, rose, peach and orchid; long or short collar and elbow-length sleeves. Sizes 36 to 46.

—Horne's, Third Floor—

Misses' Teatime Frocks Include Paris Models

A BLOUSE of lame in gold with exotic colorings, combined with a graceful, side draped skirt of black velvet, the whole bearing a French label—that is one of the items of interest in this collection of fine afternoon frocks, at $49.50 to $85.00.

Other dresses are entirely of transparent velvet or costume-weight velvet, many having unusual necklines finished with jeweled pins or inserts of fine lace. In black, navy blue, Patou's "No. 2," cedar shade and brown.

Some are individual models. See them without delay.

Raccoon Coats

Distinguished By Full-Furred Pelts

Superiority in a raccoon coat is indicated by pelts which are full-furred, and beautifully marked by nature.

Horne raccoon coats are made of just such pelts, being sports-type coats which must be made to stand the rigors to which such a coat is sure to be subjected.

There are models with Johnny collars, shawl collars, and the face-framing mushroom collars—in sizes for both misses and women. $350 to $425.

—Horne's, Second Floor—

A New Model Orthophonic Victrola

An impressive Spanish style cabinet . . . mahogany veneered, with two-tone, blended finish of exquisite appearance.

The Orthophonic principle brings out the finest in a record . . . reproducing, when you like, the music of the great artists, past and present. The rich, full tones are a delight to music lovers, $165.00.

Convenient Payments

—Horne's, Balcony—

STORE *for* MEN

Horne Overcoats

Warm . . . these big burly town ulsters . . . the kind of coat a suburbanite, the man who drives an open car, or the man who's outdoors a great deal prefers.

Smart . . . Chesterfields, box-coats and raglans . . . coats for the metropolitan man, warm enough for the little time he's really outdoors.

Whichever a man wants, he'll find the Horne Overcoat assortments large and complete.

$45.00 $55.00 $60.00

—and from $35.00 to $165.00

—Horne's, Men's Floor—

Chanel's Diamants

NEW! Chic! Flashing their dazzling, light-catching radiance on the smartest wrists, throats, and gowns. Literally and figuratively speaking—a brilliant success!

Necklaces—in different lengths, discs of various sizes, $5.00 to $20.00.

Bracelets—in round crystals, $3.50 to $12.50; baguette cut, $7.50.

Earrings—button style, $1.75; drop style, $2.00 to $5.00.

Pins—for hat or dress, including shower style, $2.00 to $12.00.

Buckles—in varied shapes, $8.50 to $20.00.

Resplendent Evening Bags

POUCHES and envelopes—every one imported — with the splendor of another land and another time interpreted by modern excellence of workmanship.

Silk or velvet richly strewn with pearls (simulated) and rhinestones, encrusted with Beauvais, gold, or silver embroidery—frames set with rhinestones and simulated pearls to harmonize.

Colors include luscious honey beige . . . rose coral . . . gold . . . white, $10.00 to $67.50.

Also adorable little rhinestone and pearl encrusted bags for girls of "deb," or "sub-deb" age, $5.00 up.

THE JEWELRY SHOP

—Horne's, Main Floor—

Lined Leather Gloves for Women

Driving, viewing the Thanksgiving game, winter sports on the horizon—all will be infinitely more enjoyable when fortified with warm, snug gloves. Horne's is showing just such gloves, lined throughout in wool or fur.

Wool-lined capeskin with strap-fastening and lined with an inner knitted wool glove, making it a two-in-one. English tan. $3.50.

Seamless wool-lined capeskin in slip-on style. Side-opening. Tan and brown. $3.50.

Seamless wool-lined mocha in slip-on or one-clasp styles. Beaver and gray. $3.50.

Seamless wool-lined capeskin in slip-on style with fur cuff that can be worn up or down. Brown. $3.50.

Lamb's wool-lined horsehide with stout strap-wrist fastening. Black and brown. $6.00.

Full fur-lined capeskin in gauntlet effect with strap. The cuff is fur-edged and the fur is plucked. Sand and tan. $7.50 and $8.00. Fur-lined mochas in brown. $10.50.

Full fur-lined capeskin with deep gauntlet cuff, furred partially on the outside as well. Leather-encased elastic at the wrist insures a snug fit. Deep brown. $20.00.

—Horne's, Main Floor—

Warm Steamer Rugs

For the Thanksgiving Game

Beginning with a plaid Rug at $5.00, with a gradual range of prices up to a beautiful soft, warm Cashmere Rug at $50.00, there is the widest kind of a selection here.

Scotch Plaid Rugs of fine wool, including "Cameron of Erracht," the Carnegie Tech tartan, $10.00.

French Wool Rugs with plain back and plaid top, $12.00.

Rugs in college colors, including University of Pittsburgh's, $16.50.

—Horne's, Fourth Floor—

The Christmas Toy Store

ANIMALS, Wheel Toys, Dolls, Electrical Toys, Toys for Builders, Musical Instruments, Games, Athletic Equipment—Toys to gladden every youngster's heart—in the largest assortment we have ever shown.

Bring the Children to See and Talk with Santa. He has a Letter for Them.

Coaster Wagons, $3.95

A remarkably low price on a Royal Racer Coaster wagon. 36 inches long and made of sturdy wood in natural finish, trimmed in bright red. Rubber tires, roller bearing wheels. Equipped with brake for safety on Pittsburgh hills.

The Toy Music Section . . .

Where "tinkles" and "plunks" and "squeaks" sound out merrily next to "booms" and "toots" and "bangs." For the ambitious young musician's happiness there are:

Pianos, in great variety—from a wee upright with six keys to a Baby Grand with 22 keys—black and white; 50c to $22.50.

Victrolas—from small Bingolas to cabinet style; $1.95 to $6.00. Records at $1.00 for book of four.

Drums with calf or sheepskin heads, and sticks; 85c to set at $22.50.

Horns, cornets, trombones, French horns, clear-toned, $3.95 to $6.00.

Other horns, 50c to $2.50.

Violins with bow and resin, $1.00 to $2.25.

Metallophones, Zellophones, and accordions, as well as ukuleles, banjo ukes—priced from 50c to $7.00.

A child's feeling for and appreciation of music may be fostered and trained by the music he hears in childhood. Our large and varied section provides toy musical instruments for the youngster that are well made, with clear tones, and are in many cases accompanied by instruction sheets of real value.

—Horne's, Seventh Floor—

WINTER UNMOVED AS CHAIR'S SHADOW GLOWERS

DOOM'S COMING FINDS SLAYER CAREFREE

Although he has less than a month to live, providing further respite is denied him, Raymond Winter, former street car conductor, convicted of first degree murder in connection with the brutal slaying of Helen Sabo, 7, and her brother, Alexander, 5, of near Mellenauer, gives little thought to his impending doom.

The children's bodies were found in a shallow stream in a field near the Charlerol street car line on a summer afternoon in 1925. Inseparable companions, the children, even in death, were together. A rock had been used to crush their heads.

When Winter was granted his second respite last Thursday by Gov. John S. Fisher, Warden John McNeil, of the county jail, called the doomed man's attention to the stay. Winter smiled; then pouted. He broke into a laugh. "Gee whizz, what is the idea? I am tired of this place," Winter said. "Why don't they get it over with? What is the delay?"

Winter, according to jail officials and prisoners, is happy and carefree. He has become popular among the prisoners, and on every occasion entertains them by "sleight-of-hand" tricks. Warden McNeil says that Winter is a magician of no mean ability, and that he has mystified more than one inmate of the jail by his legerdemain.

Monday was visiting day at the jail. The doomed man's mother visited him. She brought a basket filled with fruit, pies and cakes. With eyes tear-dimmed his mother talked through the closely screened bars of the "bull pen." Throughout the visit, Winter wore a broad smile, and seemed to be at ease.

"Bye, bye, I'll see you again," Winter, who on January 9 may forfeit his life, called to his mother as she slowly left the jail.

"He is an unusual character," Warden McNeil said. "The thought that he is to die in less than a month doesn't seem to worry him." The warden related that Winter for the past week has been brushing up on sleight-of-hand tricks to "spring" on the jail prisoners Thanksgiving Day. A vaudeville program will be given on that day for the prisoners. Winter volunteered his services.

"I have some dandies up my sleeve, and will knock them silly when I pull them Thursday," Winter told the warden.

72 SEAL SALE CHAIRMEN

Seventy-two chairmen of local committees sponsoring the twentieth annual sale of Christmas Seals by the Tuberculosis League of Pittsburgh in the districts not covered by the mail sale, were announced today by Miss Florence Leitch, county organizer for the league.

Following is the list of county district chairmen announced by Miss Leitch:

Aspinwall—F. D. Kebach; Baldwin township—Mrs. Emma Gray; Bethel township—Miss Sara Phillips; Brackenridge—Mrs. Guy H. Moates; Braddock—Mrs. E. M. Sharah; Braddock township—Mrs. Marian B. Schoenmaker; Bridgeville—Mrs. Mary J. Reed; Carnegie and Heidelberg—A. W. Schreiber; Castle Shannon—Mrs. Claude Hardesty; Chalfant—Miss Zella J. Heckert; Chalfont—Mrs. J. A. Nicholas; Collier township—R. D. Speers; Crafton—Mrs. Charles H. Burg; Dravosburg—Mrs. J. H. W. Simpson; Duquesne—Mrs. Robert Laing; East Deer township—Mrs. William G. Dick; East McKeesport—Mrs. C. M. Wilson; East Pittsburgh—Henry G. Benner, Jr.; Edgewood—Mrs. Ethel H. Gray; Elizabeth—Homer M. Lowry; Findlay township—Mrs. William Adams; Fraser township—Mrs. Otho M. Otte; Glassport—John A. Lupsky; Glenfield—Mrs. M. F. Hamill; Harmar township—Mrs. W. G. Smeaton; Harrison township—Mrs. G. L. Baumgarner; Hays—Miss Mary Pollock; Homestead—Fort Bidwell; Indiana township—Mrs. Walter Witherspoon; Kennedy township—Mrs. Anna Frazier; Leet township—Mrs. G. W. Geier; Leetsdale—Mrs. Winifred Graham; Marshall township—Mrs. Homer D. Baker; Mifflin township—Clifford A. Edmundson; Millvale—Mrs. John W. Bowen; Monaca—C. H. Stone; McKeesport—Joseph B. Richey; Neville Island township—Miss Elizabeth Lackey; North Braddock—H. G. Means; North Fayette township—Miss Margaret McKee; North Versailles township—Mrs. S. J. Taylor; Oakdale—Harry L. Stewart; Oakmont—Mrs. Fred Sentner; Penn township—H. S. Roberts; Pine township—Miss Mary M. Cole; Pitcairn—H. Frank Marx; Port Vue—A. G. Leffler; Rankin—C. L. Wilson; Reserve township—Miss Martha Manning; Robinson township—George H. Patterson; Ross township—Mrs. Arthur A. Anderson; Rosslyn Farms—Mrs. I. W. Klug; Sewickley, Edgeworth and Glen Osmore—Mrs. James W. Arrott, III; Sewickley township—Mrs. A. E. Lillicott; Sewickley Heights township—Miss Agnes D. Sutton; Springdale and Cheswick—Mrs. George E. Alter; Stowe township—Mrs. Harry E. Brunger; Swissvale—Mrs. H. H. Fisher; Tarentum—Mrs. W. A. Magraham; Turtle Creek—Mrs. Edward J. Mabey; Upper St. Clair township—Miss Margaret B. Gilfillan; Verona—Mrs. Sarah M. Bradley; Versailles borough—Miss Edith R. Welch; Versailles township—Mrs. William Nowell; West Deer township—W. P. Johns; West Homestead—B. Y. Wilson; West View—H. N. Hemmer; Whitaker—J. S. Wilson; Wilkinsburg—Mrs. H. M. Figley; Wilkins township—E. E. Boyd; Wilmerding—Mrs. R. H. Wilson; Blawnox—Harry L. Evans.

Other districts are being organized, according to Miss Leitch, and the names of the chairmen will be announced within the next few days.

Of the 114 districts in the county, 12 are included in the city mail sale. Four methods are used by the districts in their war on tuberculosis—nursing service, medical inspection, dental clinics, including oral hygience, and open air schools.

ALABAMA BANK CASHIER ADMITS EMBEZZLEMENT

BESSEMER, Ala., Nov. 22.—Confessing he had embezzled more than $8,500 from the Bessemer Trust and Savings Bank, John M. Egan, cashier, was arrested and placed under $10,000 bond. Egan had been an official of the bank five years.

MOVE HERE FOR COMMUNITY CHEST

The organization of the Welfare Fund of Pittsburgh on a plan similar to the "community chest" funds in Cleveland, Cincinnati and other cities, was recommended at a meeting of the Committee of Fifty in the William Penn Hotel yesterday when the matter was voted for acceptance by the philanthropic and social agencies of this district. The plan provides for the joint financing of all social welfare agencies accepted for membership, through a single mammoth county-wide drive for funds to be conducted once a year.

A sub-committee, of which William S. Moorhead is chairman, presented an exhaustive report on the situation and the outline of a plan of organization. William B. Schiller, chairman of the Committee of Fifty, announced that the sub-committee's report had been adopted and that the supporters of the movement were now proceeding to have the Welfare Fund of Pittsburgh incorporated.

"The majority of the large donors in the community and more than half of the important social agencies have approved of the welfare fund," added Schiller, "and it appears that work covering more than two years will be successfully consummated."

SURVEY SUPPORTS PLAN

A survey, on which the plan is based, was conducted by W. F. Maxwell, formerly director of the Harrisburg Welfare Federation, who was employed for the purpose by the Committee of Fifty in November, 1925. Maxwell's report points out that more adequate financing and more widespread support are essential to progress and holds that interested contributors are entitled to the benefits of a more logical plan for the support of vital activities. The welfare fund idea, he maintains, would provide both.

Under the plan, every agency would be notified of the minimum requirements for admission and given an invitation to participate. Those signifying their desire to do so then would be examined by the Committee of Fifty, and if approved, be permitted membership in the "fund."

Membership would not preclude the right of any agency to self-government and self-control, although each would have to submit full data covering organization, management, aims, accomplishments, personnel, records, equipment and financial facts; agree to conduct no campaigns for funds outside of the annual "welfare fund" drive; have an active and responsible governing board meeting at least once a month except during vacation periods; have an annual audit of its accounts made public; and keep adequate records and a competent personnel.

Two persons from each agency accepted would be named as delegates of the organization to serve on the "welfare fund" council for one year. Civic organizations, such as the Chamber of Commerce and certain selected service clubs, would have one delegate on the council and the Committee of Fifty would appoint a number of persons as delegates-at-large equal to the number of agencies included in the original group.

An executive committee, composed of 21 persons elected by the council, with the chairman of the budget, finance, campaign and publicity committees, serving as ex-officio members, would be the governing body of the fund, their decisions, however, being appealable to the council. The budget, finance, campaign, and publicity committees would be appointed by the executive committee.

In the annual campaign for funds, contributors, under the plan, would be permitted to designate particular agencies to which they wished their gift to go, it being understood, that designations in excess of the amount determined necessary for that particular agency by the budget committee, should go into the general fund. Endowments of any agencies, under the plan, would be taken into consideration in making up the budget.

It is planned to incorporate the fund under the laws of Pennsylvania. The new organization would make use of the present Social Service Exchange, members being compelled to clear all cases through it.

The FLORSHEIM SHOE

Famous Styles—The ROLLS

One of those live style hits that make men so enthusiastic about FLORSHEIM Shoes. Just the shoe for the well-dressed, easy-going man who wants "speed" with roomy comfort. In rich shades of tan, also black.

Ten Dollars' worth, and more!

Van Deventer

New Loew Theater Bldg.
Sixth at Penn Avenue
Other Stores
202 FIFTH AVE. 444 WOOD ST.

Get Rid of Acid Stomach with this Sparkling Drink you'll like for its taste alone

BRIOSCHI

(Pronounced Bree-osky)

Pure white crystals that bubble and sizzle when poured into a half glass of cold water. A pleasant drink that neutralizes the excess acid in your system and eliminates the sour stomach, heartburn, sick headache, gas and all the other unpleasant results of too much acid.

Brioschi has won its fame the world over by proving its worth since 1850. In Italy the Italians drink it as we do soda water. So palatable, children drink it without coaxing.

Gently laxative, Brioschi provides a pleasant health drink that everyone in the family can benefit by using regularly.

The first trial will convince you. 75 cents the large can of 24 drinks. At all Italian stores, your favorite druggist or any May Drug Store.

Sole Distributors
G. Ceribelli & Co.
576 West Broadway, N. Y. City

FREE

THE MARVELOUS NEW EUREKA FLOOR POLISHER

FOR A LIMITED TIME ONLY—WITH THE MODEL 10 EUREKA

$56.50
NO EXTRA CHARGE FOR ATTACHMENTS
SMALL INTEREST CHARGE ON DEFERRED PAYMENTS

To introduce the new Eureka Floor Polisher, we will give this wonderful cleaning attachment *free*, for a limited time only, with each Model 10 purchased.

It does its work beautifully—swiftly, easily—gives waxed floors a high and lasting lustre—cleans linoleum like a charm. And the marvelous cleaning suction of Model 10 is at work while you polish, whisking away all surface dust and dirt.

The new Model 10 Eureka itself will amaze and delight you. Note the 16 great mechanical improvements. Test its marvelous suction—30% higher vacuum. It is bigger and better built—and easily gets more dirt than any other portable electric cleaner made.

Regular Price $82.00

10 DAYS' FREE TRIAL Only $8 Down—Balance Easy Monthly Payments

There are no strings to this special offer. The Polisher is our gift to you, in addition to the regular set of famous "High-Vacuum" attachments—which if purchased separately without the cleaner would cost you $10.50.

Thousands will want the new Model 10 Eureka, greatest of vacuum cleaners, with this new polishing attachment. To insure quick delivery, place your order now! Call today and take advantage of this great special offer!

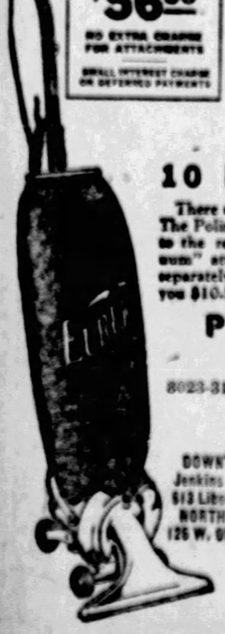

PHONE GRANT 8661 TODAY

EUREKA VACUUM CLEANER CO.
8023-31 Jenkins Arcade Building GRant 8661

GAS AND ELECTRIC SHOPS
PHONE GRANT 4300

DOWNTOWN Jenkins Arcade 613 Liberty Ave.
EAST LIBERTY 6119 Penn Ave.
BELLEVUE 539 Lincoln Ave.
EAST PITTSBURGH 106 Electric Ave.
McKEESPORT 215 Fifth Ave.
NORTH SIDE 126 W. Ohio St.
BRADDOCK 826 Braddock Ave.
HOMESTEAD 335 E. Eighth Ave.
CENTRAL BUILDING 435 Sixth Ave.
BEAVER FALLS 1317 Seventh Ave.

The New EUREKA VACUUM CLEANER Gets More Dirt
Grand Prize

CITIZENS
Established 1870
OLD AGE

No man needs fear old age. If he but starts early enough to accumulate dollars now. Dollars are his best protection, his assurance of comfort and independence, his friends when friends are needed most. START SAVING NOW.

CITIZENS
Bank to Bank on and Bank
425 WOOD ST. At 5th Ave.

FOUR PER CENT ON SAVINGS

(Advertisement)

"ADD LIFE TO YOUR YEARS, AND YEARS TO YOUR LIFE"

Something wrong when you begin to have kidney irritations, too frequent night calls, scanty burning secretions. Rheumatic aches, stiff swollen joints are all warning symptoms. Mrs. J. E. Stevenson, Emporia, Kansas, says: "Nearly every day someone asks me what I took that helped me so wonderfully. I tell them gladly of Foley Pills diuretic, that cured my ills and lifted the clouds from my life." Men and women everywhere use and recommend them. Sold everywhere.

40% overweight jumps death risk 77%

BEWARE of fat. Alarming facts are told by 43 insurance companies. Overweight increases death from heart disease 300%. When waist exceeds chest measurement, death rate jumps higher. Exhausting diet and exercise must be avoided. Rite-Wate is nature's aid. Pure vegetable tablets reduce fat gradually. You lose not more than a pound a day until weight is normal.

Rite-Wate's superiority has been proved in thousands of cases. Go and get it now. Use it with complete confidence. Results will astonish you. Rite-Wate is dependable. 50

RITE WATE
PURE VEGETABLE TABLETS

Important: Rite-Wate contains no thyroid or dangerous drug. Sold in $1 and 65 sizes at all May Drug Co. Stores

Autumn Flavors in Autumn Colors

Tech ICE CREAM
"Smiles right back at you"

THE PLYMOUTH BRICK
Burnt Almond and Chocolate

For your Thanksgiving Dinner, Mother, a special brick of the finest Ice Cream—in Autumn Colors—Brown and Tan!

The "Plymouth" Brick comprises rich Chocolate longside that rare and delectable flavor, Burnt Almond! A special only for the holiday!

Tech Burnt Almond and Chocolate make a two-flavor brick that the entire family will long remember—pure, creamy, appetizing and good!

Order a "Plymouth" Brick from your neighborhood TECH Dealer TODAY! And you will thank Tech for providing it.

THE PLYMOUTH BRICK

The Special Thanksgiving Holiday Treat of TECH ICE CREAM

ALLEGED SLAYER OF POLICEMAN ON TRIAL

WASHINGTON, Pa., Nov. 22.—Only four jurors had been selected last night for the trial of Roy Wenrich, 21, of West Brownsville, who is accused of having slain Coal and Iron Policeman Louis A. Knapp, at the Vesta No. 6, last February 7, it being alleged that he was one of the three bootleggers who opened fire on Officers Knapp and Paul R. Fix when the latter surprised them in the act of delivering a five-gallon can of whisky.

The commonwealth was thrown off its stride for a few minutes yesterday when Judge Erwin Cummins ruled that Roy Wenrich could not be tried for the slaying of both officers. District Attorney Howard W. Hughes and first assistan held a conferenc and finally decided to try him for the killing of Policeman Knapp.

Robert Wenrich, 19, brother of Ray, is also, held on a charge of murder and the action of District Attorney Howard W. Hughes in accusing Roy of slaying Knapp indicated that the younger brother will be accused of having killed Fox. Progress made thus far in the selection of a jury indicates that it will probably be Wednesday before the taking of testimony is started.

With Common Pleas Court scheduled for next Monday, it is likely that precedent will be cast aside and court held Thanksgiving Day. The jurors selected when court adjourned yesterday were James M. Kelso, Canonsburg; James M. Paxton, Chartiers township; John H. Stephenson, Hanover township, and Mrs. W. W. Hixon, Monongahela. The commonwealth will strive for a first degree verdict in the case.

Tony Lucetti, third man wanted for the murder has never been apprehended, though every effort has been made to locate him.

"Quickly Slenderize Your Appearance!"

How does the Armmori bring about a thinner, more youthful figure?

By restoring the sagging abdomen muscles. By lifting the weight off the hips and thighs.

Armmori corrects. Nature then reduces.

Don't fail to try on the Armmori today. You will see and feel the difference instantly.

Featured by Kaufmann & Baer Co., Kaufmann's Horne & Hall and Rosenbaum Co.

The Armmori Health-Style Belt

(Advertisement)

NO MORE Suffering with Painful Hemorrhoids

Files can and do take all the joy out of life until you learn what millions know. Then it is easy to cheat them—to stop all pain and bleeding almost before they start. These soothing little suppositories are the secret—at all druggists—guaranteed. Per box etc. Sent direct on receipt in plain wrapper, a few comfort hot. Write to PYRAMID DRUG CO., 1200-H, Pyramid Bldg., Marshall, Michigan.

PYRAMID SUPPOSITORIES FREE PROOF BOX BY MAIL

(Advertisement)

Kill That Cold!

BULGARIAN HERB TEA

Taken steaming hot will kill your cold quickly. It costs but a few cents at your druggist. Don't fool with a cold.

Stop your suffering—use PAZO OINTMENT Guaranteed

(Advertisement.)

Grandmother Knew

there was nothing so good for congestion and colds as mustard. But the old-fashioned mustard plaster burned and blistered.

Musterole gives the relief and help that mustard plasters gave, without the plaster and without the blister.

It is a clean, white ointment, made with oil of mustard. Gently rub it in. See how quickly the pain disappears.

Try Musterole for sore throat, bronchitis, tonsilitis, croup, stiff neck, asthma, neuralgia, headache, congestion, pleurisy, rheumatism, lumbago, pains and aches of the back or joints, sprains, sore muscles, bruises, chilblains, frosted feet, colds of the chest (it may prevent pneumonia).

Jars & Tubes MUSTEROLE

Better than a mustard plaster

FRANK & SEDER THANKSGIVING DOLLAR DAY

RUBBER DOOR MATS, 2 FOR $1 — Mahogany colored rubber mats; keep out mud. Sixth Floor

$2 FANCY VELOUR PILLOW $1 — Round, square or oblong shape; also 30-inch scarfs. Sixth Floor

HOSING STAIR TREADS, 3 FOR $1 — Good quality rubber, 15-inch size, nosing attached; maroon. Sixth Floor

COUCH AND MATTRESS COVERS $1 — Reversible, fringed couch covers and muslin mattress covers. 6th Fl.

5 YARDS BASEMENT CLOTH $1 — 36 in. wide, mercerized, natural shade and blue; regular 20c. Sixth Floor

$2 CARPET SAMPLES $1 — 27x36-inch size; Mills super Wilton Velvets, large variety colors. Sixth Fl.

50c RUG SURROUND, 3½ YDS. $1 — Looks like hardwood floor; genuine Indian Day Zones; 45 inches wide. Sixth Floor

INLAID LINOLEUM Square Yard $1 — Patterns go through to the back; some early for best selections. Sixth Floor

LINOLEUM CUTTINGS, EACH $1 — Clearance of ends and cuttings; inlaids, prints, etc. Sixth Floor

5-PC. RUFFLE CURTAINS, SET $1 — 5-pc. $1.29 value, fine chenille voile; colored stitch rayon edge. Sixth Floor

WINDOW SHADES, 2 FOR $1 — 36-in. shade in green with white dupion, also plain colors; $1c val. 6th Fl.

PANEL CURTAINS, SPECIAL $1 — Silk fringed, 2½ yards long of fine shadow lace —45 inches wide. Sixth Floor

DAMASK STRIPES, 2 Yds. $1 — 36-in. wide rayon stripe; combination color effect. Val. 89c yd. 6th Fl.

SILK FRINGE KRINKLE SHADES $1 — Mounted on 36-in. rollers; if made to order would cost $2.50. Sixth Floor

FOOTSTOOLS $2 VALUES $1 — With tapestry top—walnut finish footstools; special. Sixth Floor

Tomorrow, 10 A. M. to 2 P. M. Second Floor

4 HOUR SALE

COATS

That Would Sell Regularly at $30 to $40

$25

We have gone through our racks of better-grade coats and have selected exactly 200 coats that are well worth their original prices. Owing to the fact that there are only two and three of a style we are sacrificing them at these great price reductions.

Every coat gorgeously fur trimmed of the season's wanted materials and colors. A choice of dress and sports models; all nicely silk lined.

Women's and Misses' Sizes 14 to 46

Frank & Seder—Second Floor

WOM. JERSEY DRESSES FOR $1 — Regular $1.98 values—just 200 in the lot. Hurry! Limit 1 customer. Bmt.

WOM. COSTUME SLIPS, 2 for $1 — Made of heavy quality shadow striped and crepe satin and nainsook. Bmt.

CHILD'S VESTS & PANTS, 3 for $1 — Fleece lined—in assorted weights and materials; sizes 2 to 16 years. Bmt.

BOYS' RAINCOATS FOR $1 — 100 rubberized raincoats in assorted colors; all sizes. Basement

BOYS' SWEATERS 2 FOR ONLY $1 — Up to $1.50 grades; odd lots of wool and fancy sweater coats. Basement

WOMEN'S KNIT SLIPS, 2 for $1 — Regular $1 values. Also lot of knitted petticoats. Basement

CHILDREN'S HOSE, 3 Pairs $1 — Wool and wool mixed stockings in a variety of colors and sizes. Basement

CHILDREN'S STOCKINGS, 6 Pr. $1 — Good combed cotton stockings in assorted colors; sizes 5½ to 9½. Bmt.

BOYS' PANTS 2 PAIRS FOR $1 — Up to $1.50 grades; assorted wool mixtures; all shades, sizes 7 to 16. Bmt.

BOYS' UNION SUITS, 2 FOR $1 — Heavy ribbed fleeced and random rib pantywaist union suits. Basement

WOMEN'S BIB APRONS, 4 FOR $1 — Of good quality gingham, percale, chambrays, Cheviots, etc. Bmt.

CHILD'S PANTY WAISTS, 4 for $1 — Flannelette panty waists in assorted colors; sizes 2 to 12 years. Bmt.

BOYS' BLOUSES 2 FOR ONLY $1 — Regular 69c fine fancy broadcloth blouses; all sizes. Basement

BOYS' PAJAMAS 2 FOR ONLY $1 — Heavy domet flannel one-piece pajamas; sizes 8 to 16 years. Basement

MEN'S WORK SHIRTS, 2 FOR $1 — Heavy domet flannel in khaki & plaids; also fancy fleeced shirts. Bmt.

Tomorrow—10 A. M. to 2 P. M.—Second Floor

4 HOUR SALE

DRESSES

A large selection of smart frocks, suitable for all occasions. Made of georgette, satins, crepe, the new Velvetknit, and metallic combinations.

$8 Dresses That Have Sold Up to Twice These Prices

Smart, effective dresses in every new style of the late season, including all the new silks, light weight woolens, and in wanted colors, offered at way below their real worth.

$17

Sizes for Women, Misses and Larger Women

Frank & Seder—Second Floor

CHILDREN'S SWEATERS $1 — Worth twice as much; open front or slip-on; all colors. Third Floor

BOYS' $1.49 LINED PANTS $1 — Wool and wool-mixed in tan and grey mixtures, sizes 6 to 16. Fourth Floor

TWO COMPLETE ELEC. STOVES $1 — Nickeled body, with good electric units, completely wired. Balcony

VELVET STAIR CARPET $1 — 27 in. wide, for halls and stairs; rich patterns — rose, blue, taupe. Basement

TOTS' BLOOMERS SPECIAL, 4 FOR $1 — Good quality flannelette, sateen, crepe and satin soon. All sizes. Basement

WOMEN'S FLAN. GOWNS, 2 FOR $1 — Of heavy quality flannelette in pink and blue stripes. Also white. Bmt.

BABIES' BATH ROBES $1 — Soft Bedford cord in white, trimmed with pink or blue satin. 3rd Fl.

BOYS' FLAN'ETTE PAJAMAS $1 — Fine grade flannelette, in 1 and 2-piece styles. "Buff" brand—all sizes. 6th Fl.

FOUR GIFTS AND NOVELTIES $1 — Many clever items, for variety priced from 49c to $1.50. Balcony

39c BATH TOWELS, 3 FOR $1 — About 25x50 heavy bath towels with fancy colored borders. Basement

BABIES' RUBEN SHIRTS, 4 FOR $1 — In pin back and button front styles; also lot of rayon mixed bands, 2 for. Bmt.

WOM. FLANNELETTE PAJAMAS $1 — 2-piece style made of heavy quality flannelette. All sizes. Basement

BABIES' SILK & WOOL HOSE, 3 $1 — White silk and wool, mercerized heel and toe; sizes 4 to 6½. Third Floor

MEN'S WINTER UNION SUITS $1 — Heavy ribbed, white and ecru cotton, long sleeves and ankles. Fourth Flr.

KITCHEN AND BATH STOOLS $1 — White enamel metal, some with cork seats. Two sizes. Balcony

5-PC. RUFFLED CURTAINS $1 — 2½ yards long, made of fine voile with tie backs & 32-inch valance. Bmt.

BABIES' FLANNEL GOWNS, 4 FOR $1 — Also kimonos and long and short garments; trimmed pink, blue trimmed. Bmt.

GIRLS' BATHROBES FOR $1 — Heavy outing flannel in plaids, trimmed with silk ribbons. Basement

4 HOUR SALE 10 A.M. to 2 P.M.

133 FUR COATS

The Majority One and Two of a Kind—Former Prices So High We Hesitate to Mention Them

$59.50

A special group of unusually attractive garments, including a number of one and two-of-a-kind models, offered for four hours, far below their actual worth.

Marmink Trim'ed Coats
Squirrel Trimmed Coats
Muskrat Coats
Black Caracul Coats
Pony Coats
Russian Calf Coats
Oyster Grey Caracul Coats
Cocoa Squirrel Trimmed Coats
Jap Weasel Coats
Mole Coats
Giraffe Coats

38 Other Coats—No Space to Mention

Frank & Seder—Second Floor

BABIES' BONNETS $1 — Crepe de chine and poplin in white, pink and blue. Third Floor

WOMEN'S WARM UNION SUITS $1 — Medium weight all-wool union suits, ankle or knee. Street Floor

PHILIPPINE HAND MADE GOWNS $1 — Pure linen gowns, soft nainsook, embroidery, applique. All sizes. First Floor

WOMEN'S FLARELETTE GOWNS $1 — Heavy quality flannelette, pink and blue stripes. All sizes. First Floor

SATIN BEDROOM SLIPPERS $1 — Women's satin boudoir slippers; all shades and all sizes. Third Floor

TWO-POCKET RIBBED COAT $1 — Heather mixtures in splendid button coats. Two pockets. Fourth Flr.

OILCLOTH TABLE COVERS, 3 FOR $1 — Slate-tile size — assorted kinds of $1 grades — gold, blue and rose. Basement

VAL. ROPE PORTIERES, Each $1 — Heavy velour cords, attractive valance; popular colors. Basement

GIRLS' FLANNEL SLIP, 3 FOR $1 — Made of heavy quality flannelette; stripes and white; 2 to 12 yrs. Bmt.

WOMEN'S WASH DRESSES, 2 FOR $1 — Made of good quality percale, gingham and percales. Basement

WOMEN'S HOSE 4 Pairs for $1 — Silk and wool mixed; tops in assorted colors; sizes 9 to 10½. Basement

MEN'S WORK PANTS FOR $1 — Regular $1.75 heavy blue overalls. Basement

MEN'S SOX 12 PAIRS FOR $1 — Regular 25c heavy ribbed; assorted heathers. Bmt.

MEN'S DRESS GLOVES FOR $1 — Up to $1.50 grades; cape and capeskin — assorted shades. Basement

MEN'S $1.50 RUBBERS $1 — Goodyear glove make; All sizes — all perfect. Limit 2 prs. to customer. 6th Fl.

REGULAR $1.49 RAY DE LUX, YD. $1 — Beautiful quality; for capes, bedspreads, etc.; all colors. Fifth Floor

ALL-SILK SATIN CHARMEUSE, YD. $1 — 40 in. wide, pure silk, heavy quality; black and all shades. Fifth Floor

CARTON CREPE, YARD $1 — 40 inches wide, silk warp, throat quality; black and colors. Fifth Floor

CREPE DE CHINE, $1.49 GRADE, Yd. $1 — 39 inches wide; rich silk in 39 washable colors; very special. Fifth Floor

EMBROIDERED DOT MUFFLERS $1 — Silk-embroidered dots in white, tan, and grey grounds. Fourth Floor

FLOOR COVERS, 3 SQ. YARDS $1 — Clean, new linoleum patterns, heavy enamel finish; 1-in grade. Basement

WOMEN'S BLOOMERS, 3 for $1 — Of good quality flannelette, crepe and satin; new shades. Bmt.

TOTS' HOCKEY CAPS, 4 FOR $1 — Wool-mixed caps in all new Fall colors; large sizes. Basement

MISSES' $1.98 SWEATERS FOR $1 — Also children—slip-over and coat style. All sizes. Basement

WOMEN'S UNION SUITS, 2 for $1 — Fleece lined and rayon striped; ankle length; assorted styles. Basement

MEN'S $1 UNDERWEAR, 2 FOR $1 — Heavy ribbed fleece shirts and drawers; all sizes; assorted into. Basement

Men's 'Kerchiefs 20 for $1 — Regular 25c fine quality white hemstitched; plain and fancy borders. Bmt.

MEN'S PAJAMAS $1.50 VALUES $1 — Fancy flannel flannelette; all sizes. Basement

WOMEN'S 'KERCHIEFS, 11 FOR $1 — Novelty striped, with corded effects, white ground, color designs. 1st Fl.

TOILET PAPER 14 ROLLS FOR $1 — A great Dollar Day bargain! 1,000 sheets to a roll. First Floor

FEATHER BED PILLOWS, EA. $1 — Large size 19x27 inches—filled with selected feathers; art ticking. 6th Flr.

RAYON SPORT SATIN, 2 yds. for $1 — In all wanted colors; 36 in. wide; high lustrous finish. Fifth Floor

WOMEN'S SPORT HOSE, 2 PAIRS $1 — Wool mixed sport stockings; heather shades. The grades. All sizes. First Flr.

"GLASBAKE" OVERWARE $1 — Guaranteed for all oven baking. Choice of 10 pieces. Balcony

25c CRETONNES 6½ YARDS FOR $1 — Bright new patterns and colorings for drapes, covers, etc. Basement

250 WOMEN'S FALL HATS $1 — Felts, velvets, etc. Large and small head sizes. Special at $1. Basement

CHILDREN'S GOWNS, 2 FOR $1 — Of heavy quality flannelette; embroidered or tailored; 1 to 12. Basement

BABIES' BLANKETS, 2 for $1 — Animal or floral designs — pure wool. In a variety. Basement

WOM. CORSET COVERS, 4 FOR $1 — Values to 50c. Corset covers in Dutch neck styles. 4 for $1. Basement

MEN'S FANCY SOX, 4 PRS. FOR $1 — Regular to 50c values; fancy rayon plaited sox; all new patterns. Basement

AVIATOR CAPS $1 — Leatherette interior buttons in all sizes. Basement

MEN'S UNION SUITS FOR $1 — Up to $1.95 grades; fine fleeces and ecru ribbed. Basement

BASEMENT

Big Savings on Women's and Misses' Winter

COATS

Bolivias
Broadcloths
Suedines
Fur Fabrics

$15

Special Dollar Day feature! High-grade warm coats with beautiful fur trimmings—newest colors and smartest details add to their beauty. Sizes 16 to 50. Frank & Seder—Sub-Basement

Silk Dresses

For Women and Misses

Remarkable values in fine quality silk dresses—choice selection of popular styles and colors; sizes 16 to 52.

$6

Frank & Seder—Sub-Basement

CHILDREN'S STOCKINGS 3 prs. $1 — Heavy ribbed; black and colors; all sizes, 5to grades. First Floor

GENUINE VIM ALARM CLOCKS $1 — With bell top alarm, guaranteed 1 time keeper. Come early. First Floor

MEN'S TO $2 MUFFLERS, FOR $1 — Embroidered dots, crepes and rayon knits—all colors. Basement

PILLOW CASES PAIR $1 — 42x36-inch size, hand embroidered—attractive new patterns. Fifth Floor

75c TURKISH TOWELS, 2 for $1 — Heavy grade double thread; 18x36 grade. All white. Fifth Flr.

BASEMENT

One Day Sale, Wednesday!

Dollar Shoe Sale

For Men, Women, Boys & Girls

Women's Pumps, Oxfords, Straps—Patents, Suedes, Satins, etc.....$1
Men's High and Low Shoes—Limited quantity; assorted sizes....$1
Boys' Lace Shoes, rubber heels $1
Children's Shoes and Oxfords...$1

Women's 3-Buckle Galoshes $1 — 600 pairs women's reconstructed galoshes with wool Jersey tops

$1

Frank & Seder—Basement.

4 YARDS OUTING FLANNEL $1 — Well-known Amoskeag quality, regularly 35c per yard. Fifth Floor

WOMEN'S FELT SLIPPERS, 2 PRS. $1 — Also lot of women's & children's assorted lot of shoes. Basement

6-PIECE BRIDGE SETS $1 — Attractive 36-inch cloth and four napkins to match. Fifth Floor

WOMEN'S HOSE 2 Pairs for $1 — Silk and silk and wool in all wanted shades. Basement

TOTS' SLEEPING GARMENTS, 3 for $1 — Good quality flannelette in pretty stripes, with feet. Basement

GIRDLES CORSETELLES $1 — Girdles, corsets and corsettes in assorted styles and sizes. Basement

BOYS' STOCKINGS 6 PAIRS FOR $1 — Heavy double knee boys' black stockings; sizes 6 to 11½. Basement

MEN'S TO $2.50 SWEATERS FOR $1 — Heavy wool mixed coats and sport sweaters; all coats. Basement

MEN'S TO $2.00 FLANNEL SHIRTS $1 — Heavy wool mixed; all shirts in grey, check and blue flannel. Basement

FLARELETTE PETTICOATS, 3 $1 — For women—of heavy quality flannelette in light & dark colors. Bmt.

CHILD'S UNION SUITS, 2 for $1 — Fancy waist and plain styles in random sizes; white; sizes 2 to 12 years. Bmt.

4-HOUR SALE! 10 A. M. to 2 P. M.

Tots' Coats $3 — Values to $5.98. Velvets, Polaires, Velours, Broadcloths, Chinchillas, etc. Fur trimmed. Sizes 1 to 6. Infants' Dept., Bmt.

BASEMENT

An Extra BOY'S $6.75 SUIT OR OVERCOAT FOR $1

Select any $6.75 suiter overcoat, which will cost you $6.75—then you may select another garment—from the same group which will cost you only $1, thus getting two $6.75 garments for only $7.75—two pants suits and heavy overcoats—all sizes 8 to 17 years. Frank & Seder—Basement

Basement 4-Hour Sale

10 A. M. to 2 P. M. Only!

Girls' Winter Coats $5

Expertly tailored of fine, warm materials, smartly fur-trimmed, one with fur collars and cuffs. Sizes 1 to 14 years.

Frank & Seder—Sub-Basement.

"SPRINKLING" PASTOR IS BLACKLISTED

CHURCH SESSION ACTION RENEWS STRIFE

UNIONTOWN, Pa., Nov. 22.—Blacklisting of the Rev. Andrew B. Lemke, "sprinkling" parson of the Tower Hill Christian Church, by fellow ministers and church organizations has caused the dying embers of controversy to burst into flame again.

Ministers of the Christian churches of Fayette and adjoining counties in session here late yesterday passed resolutions which mean the barring of the Rev. Lemke and his church, to which he has clung although officially ousted, from the ministerial association and recommending that all ties be severed between Tower Hill and the Western Pennsylvania Christian Missionary Society and the United Christian Missionary Society of St. Louis, the church's national missionary and benevolence agency.

The Rev. J. L. Jones, pastor of the Central Christian Church of Uniontown, leader of the local conservative forces opposing the Rev. Lemke, presided at yesterday's meeting.

The resolutions adopted set forth that the names of "Andrew B. Lemke and the church at Tower Hill of which he is pastor shall be stricken from the rolls and records of the Ministerial Association of the Christian Churches of Fayette and adjoining counties and that similar action be taken by the next county convention, by the state board of the Western Pennsylvania Christian Missionary Society and by the United Christian Missionary Society."

The resolutions approve the changing of the name of the church to the First Christian Church of Republic and in rejecting the "open membership" policy proposed by Andrew B. Lemke, whom its has subsequently discharged from its pastorate."

The Rev. Lemke is preparing a broadside against the action to be printed in the church papers of his congregation.

For Colds, Grip or Influenza

and as a Preventive, take Laxative BROMO QUININE Tablets. A Safe and Proven Remedy. Look for signature of E. W. Grove on the box. 30c. —Advertisement.

(Advertisement.)

SIMPLE HOME MIXTURE DARKENS GRAY HAIR

Cincinnati Barber Tells How Any One Can Prepare It in 5 Minutes.

Any man or woman can easily look twenty years younger by simply darkening their gray, faded, or streaky hair. This is now easy to accomplish with a recipe given by a well-known Cincinnati barber.

Simply take a half-pint of water, add one ounce of bay rum, ¼ ounce of glycerine, and a small box of Barbo Compound. Shake it and it is ready to use. These ingredients can be bought at drug stores at trifling cost.

Applied to the hair twice weekly, this delightful mixture quickly gives the desired shade. It is easy to use, is not sticky or greasy, will not color the scalp and does not rub off.

TRIMS FACE TO TRIM LAW

HAROLD WHITAKER

After he escaped from the Los Angeles county jail, Harold Whitaker, police said, had his face re-modelled to foil re-arrest. It didn't work. New York authorities nabbed him despite the straightened nose and trimmed upper lip and chin shown in the photograph at the right.

Movies for Monkeys "Flop" at Zoo

The monkey is not quite ready for the moving picture, ready as the moving picture may be for the monkey.

To a hand-picked audience of the monkey four hundred the new picture, "The Gorilla," was shown last night in the Darwin wing of the Highland Park zoo by interested representatives of First National Pictures and the Grand Theater.

Young scientists from Pitt and Carnegie Tech were there, and they seemed to like the picture. The story was that of a monstrous gorilla skipping from here to there and invariably executing a successful murder. The gorilla resembled a swollen monkey.

But were the monkeys interested? The monkeys were not interested. As the first sub-title was flashed on a makeshift screen the Cebus Capucinus of South America, more commonly known as the ringtailed monkey, emitted a screeching howl that reached the distant fourth tee of the Oakmont golf course—and settled back to an evening of quiet.

His (it may be her) colleagues, took their cue from the Cebus Capucinus and refused to lend an eye to the goings-on. Before the first murder had been committed, they were high-hatting the activities, and ere the last slaying had been accomplished the young Macacus Hemestrinus of East India, known to the lay mind merely as the pigtailed monkey, had actually retired for the night.

H. L. Royster, keeper of secrets for First National, admitted that the test, so far as the monkeys were concerned, was a dismal failure.

"In the next test," he promised, "we shall make a hero of a monkey. We shall portray the Sooty Mangabee (Cercopithecus Sabaeus) of West Africa as the daring hero who rescues the bank president's daughter from the kidnapers in the last reel. They'll tear up their trees when they see that."

The elite audience included the Macacus Rhesus of India, Cercopithecus Calatrichus of West Africa, Macaqus Lymomulous of India, Chacma baboon of Africa, Cynocephacis Sphinx of West Africa, Cercopithecus Calitrichus and Do Not Disturb or Feed the Animals.

"Working in a drug store, I noticed how many customers praised REM. Well, I'm glad to say it relieved my cough quickly too". . . . . . .

DAN BECKER
47 Monmouth St.
Newark, N. J.

All cough remedies are *not* alike--you'll realize that when you try REM. It clings to your throat, soothes the irritation,—pleasantly & harmlessly relieves the cough.

Insist on REM! Remember, its effectiveness is largely due to a special ingredient, not in ordinary cough syrups.

REM

At MAY'S and all other good drug stores

THREE HURT IN TRIPLE CRASH

Two persons were hurt when a hit-and-run Negro driver precipitated a three-car crash in Butler street at Fifty-fifth street today.

Harry Wilson, 632 Pitcairn place, suffered a cut hand and a wrenched back and Fred Dietz, 24, of 702 Gross street, a cab driver, suffered lacerations when the Negro's car, crashing into the cab, forced it against Wilson's auto. Wilson's chauffeur, William A. Moffitt, escaped injury.

"Mug" in "Rogues' Gallery," He's On "Force"

SPOKANE, Wash., Nov. 22.—(AP)—A policeman served on the Spokane police force for five years while his picture hung in the "rogues' gallery" it was revealed here today with suspension of Patrolman Thomas Bernard.

In charges filed with the civil service commission here, it is stated that when Bernard joined the Spokane force he was a fugitive from Portland, Ore., under the name of C. H. Thomas, that his picture was hanging in the identification bureau here all the time and that he kept knowledge of the Portland indictment against him from Spokane authorities. He recently went to Portland to face the charge.

WINTERS NAMED RIVERS AND HARBORS DELEGATE

Councilman Daniel Winters has been named a delegate of the Chamber of Commerce to the twenty-third annual convention of the National Rivers and Harbors Congress at Washington, December 7 to 9. He was notified of his appointment in a letter received today from T. P. Gaylord, president of the commerce body.

*New!..*TWO TREATS..*New!*

For Thanksgiving Feasts

A beverage new to Pittsburgh but the prime favorite in other great centers. A beverage with a delicate, rare bouquet—with a subtle flavor appreciated by all who love good things—made with purest sparkling mineral water, enriched with fruit juices—sparkling, zestful, exhilarating! Really too good to be called a ginger ale—it's Silver King Extra Dry.

And the second treat, already widely popular here—takes your stock of ? ? ?—mellows it, ages it, smoothes it, gives it that "pre-war taste". It's that marvelous mixer—Silver King Fizz!

SILVER KING

EXTRA DRY
The Correct Thing to Serve

FIZZ
That Marvelous Mixer

Here's what the Studebaker Corporation thinks of AMOCO products

THE STUDEBAKER CORPORATION OF AMERICA
South Bend, Ind., U. S. A.
October 25, 1927.

The American Oil Company,
Baltimore, Maryland.

Gentlemen:-

Since Mr. Harry Hartz wired you recently about the records established by The Commander in running twenty-four hours at an average speed of 75.42 miles per hour, we have set up some new records for cars costing $1400.00 and under and also for cars listing under $ 1000.00.

In all three of these 24 hour runs, your Amoco Gas and Amoco Motor Oils were used exclusively.

Two Studebaker Dictator closed models were run for 24 hours each at an average speed of over 61 miles per hour, and the two closed model Erskine Sixes, after a night of high winds and rain finished their 24 hour grind at an average speed in excess of 55 miles per hour.

As stated above, your Amoco Gas and Amoco Motor Oils were used exclusively in these three tests and we feel indeed free to state that we were well satisfied with the quality of your products as they measure up fully to all that is claimed for them. At the conclusion of these tests, the six motors were torn down under the supervision of the Technical Committee of the American Automobile Associables and found to be in perfect condition.

It has been a pleasure to cooperate with you in these tests and we thoroughly appreciate your many courtesies.

Very truly yours,

THE STUDEBAKER CORPORATION OF AMERICA.

H. E. Jordan

YOU'VE read or heard about the record-breaking performances of Studebaker and Erskine cars at the Atlantic City Speedway. Here's a letter from Mr. H. E. Jordan of the Studebaker Corporation of America, who was in charge of the several runs. You'll notice that AMOCO-GAS and AMOCO Motor Oils were used exclusively—and that the Studebaker representative is well satisfied with the quality of AMOCO products.

To make and break records—any time, anywhere—in factory tests, on motor speedways, or in your own car on city streets or country roads—make it AMOCO all the way!

ERSKINE

Studebaker

AMOCO-GAS That IDEAL Combination AMOCO MOTOR OIL

THE AMERICAN OIL COMPANY
Affiliated with PAN AMERICAN PETROLEUM & TRANSPORT COMPANY and its subsidiary MEXICAN PETROLEUM CORPORATION

Burglar Keeps Work All Among Friends

Fiction is strange, but—

Mrs. William J. Beilharz, 126 North Whitfield street, telephoned her good friend, Mrs. J. G. Matthews, 5456 Penn avenue, today.

"We were robbed during the night," Mrs. Beilharz said.

"So were we," Mrs. Matthews answered.

At the Beilharz home the burglar opened the door to the bedroom of William Beilharz, Jr., 6.

"Hello," William spoke cheerfully enough. The burglar closed the door, took his leave and $5 and a pair of Mr. Beilharz's trousers.

At the Matthews home the intruder entered the bedroom of Mrs. Matthews. Through half-closed eyelids she watched him, afraid, she explained, to cry out lest he shoot. The gentleman departed with two watches and $12.

To Avoid Engine Repair Bills

MANY times expensive engine repair bills are incurred and it is afterwards found that all that was needed was a new set of spark plugs. For spark plugs in time deteriorate and need to be replaced.

When you buy spark plugs, be sure to insist on AC—the spark plug on which Lindbergh, Chamberlin, Byrd and other great flyers staked their lives. You, too, can have the same AC spark plugs.

AC

The Standard Spark Plug of the World

Richest in Cream!

FRESH milk with all its cream goes into Nestlé's—the creamiest of all milk chocolates. A delicious blend—mild and mellow. Look for the clean, silvery wrapper.

5c & 10c—plain and almond

NESTLÉ'S MILK CHOCOLATE

DEATH ROLL

James G. Nevin.

James G. Nevin, 42, for 19 years in law partnership with his father, James M. Nevin, in Pittsburgh and Elizabeth, died yesterday in his home in Forward township. He was born in Elizabeth, September 20, 1885. He was graduated from Elizabeth High School in 1902 and three years later from Westminster College with the degree of bachelor of arts. In 1908 he was graduated from the University of Pittsburgh law school. He was a member of the Phi Rho Phi fraternity at Westminster and later, when it became a chapter of Theta Upsilon Omega, he continued his affiliation. He was a member of the Allegheny County Bar Association and was a trustee of the First United Presbyterian Church, Elizabeth. In 1910 Mr. Nevin married Mary Olive Sloss of New Wilmington. Besides his widow, he leaves five children, James G., Jr.; Eleanor, Marie, Ruth and Doris Nevin; his parents, Mr. and Mrs. James M. Nevin; five sisters, Mrs. R. C. McKelvey, Mrs. Homer M. Lowry, Mrs. Robert E. Wolfe and the Misses Norma and Millicent Nevin, and one brother, David MacDill Nevin.

Mrs. Frank F. Wiles.

Mrs. Catheryne Louis Kolling Wiles, 43, wife of Frank K. Wiles, died at 2 o'clock yesterday morning in her home, 3511 East street, North Side. She was a member of the First United Presbyterian Church; Daughters of America, Allegheny Council No. 19, and Dames of Malta, Allegheny Sisterhood No. 2.

Besides her husband she leaves a daughter, Miss Gertrude Wiles; three brothers, John Ernest and Gustave De Grange, and a sister, Mrs. Anna Hellerman, all of Pittsburgh.

Join Our Christmas Club Now

Don't Trust to Luck
MAKE SURE

We have classes to fit
EVERY PURSE

You will never miss the money

You systematically deposit

JOIN NOW

The Dollar Savings Bank
338-344 Fourth Avenue, Pittsburgh

The Only Mutual Savings Bank in Pittsburgh — Organized in 1855

ASSETS OVER $42,000,000.00

Yellow Cab
COurt 5700

THREE foggy Pittsburgh days and nights in succession and *not a single personal injury* case is a recent record which the Yellow Cab is proud of.

Walter J. Saird
PRESIDENT

Call COurt 5700 or Hail a Yellow Anywhere

Merville All Silk Chiffon or Semi-Service Silk Stockings—Exclusive With McCreery, $1.65
(Street Floor)

McCreery

Sufficient Barbers and Manicurists to Care for Last Minute Needs Tomorrow —Beauty Shop
(Fifth Floor)

Ready With Your Last-Minute Holiday Requirements

Thanksgiving Coats

That Register Chic as Well as Prosperity—New Models, Recently In, Keep a Varied and Gratifying Assortment at

$125.00

Slender, well-fitting coats, whose wearers will definitely proclaim their understanding of the current mode at its best—late versions of the flare, the straight silhouette, the wrap coat—done in suede-like or rich pile fabrics with luxurious furring of

Black Lynx, Brown Wolf, Beaver, Brown Kit Fox, Platinum Wolf, Opossum, Skunk, Pointed Fox, Silver Kit Fox

(McCreery—Third Floor)

Gay Metallic Hats

Lend the Mode a Carnival Air and Are Charming in a Number of Manners

$10.00 $15.00

With the furred collar that snugs about Madame's or Mademoiselle's head, no mode is more spirited or has more allure than a chic metallic hat. Particularly for festive days and evenings when one would appear uncommonly vivacious. Created of metallic brocade or metal embroidered ribbon in silver, gold or vari-toned colors.

With pert velvet bows worn at a coquettish angle or jeweled buckles or tabs of the metal arranged in modern manner.

(McCreery—Fourth Floor)

Chiffon Silk Hosiery

For the Day's Gaieties

Silk from top to toe, with high spliced heels. Having the Protectoe feature and reinforced soles that make for durability.

In Smartest New Shades **$1.95** Pair

(McCreery—Street Floor)

Silk-and-Wool Hosiery

To Wear to the Game

Warm, yet with the smartness desired in sports stockings. Full fashioned — in small diamond patterns.

$2.95 Pair

(McCreery—Street Floor)

New Suede Footwear

Hand-Turned "Sabruvia"—Exclusive With McCreery

$8.00

The new T strap design showing a brown suede vamp and kid quarter. With black, the choice will be the new cut-out oxford—a model of simple grace and smart manner. Both are examples of splendid Italian craftsmanship and exceptional value.

(McCreery—Fifth Floor)

Novelty Cuff Kid Gloves

—that are new notes in the Winter mode —with turn-back embroidered cuffs and two-tone embroidered backs to match.

$3.95 Pair

(McCreery—Street Floor)

Women's Washable Suede Slip-On Gloves

Hand sewn—of soft, supple, smooth-finish suede in shades of ficille, beaver and grey.

$4.95 Pair

(McCreery—Street Floor)

Girls' Furred Sports Coats

Sizes 6 to 14 Years

$15.00

Well tailored coats of English-type tweeds with collars and in some instances cuffs of soft brown Bay Beaver. Nicely lined with silk serge.

Germania Chinchilla Coats whose smart tailoring is a by-word in the younger set —one of them belongs in every girl's well chosen wardrobe.

(McCreery—Third Floor)

Mums! The Flowers

—that best express the hardy festive spirit of the Thanksgiving season. Wear a McCreery mum in a natural or fantastic color when you step out Thursday.

39c 59c $1.25 $1.95

(McCreery—Street Floor)

Women's Scarfs

—have a two-fold mission—to flaunt their bright colors and modern patterns boldly and to protect their wearers' frocks. New triangles, squares, oblongs of Georgette or silk crepe.

$2.95

(McCreery—Street Floor)

Boys' Overcoats

—That Every Boy May Look His Best

$16.95

Heavy, firmly woven woolens assure bodily warmth — correct styling and precise tailoring assure smartness of appearance in keeping with the holiday occasion.

Outfit the boy with one of these — he'll like the natty grey and brown mixtures—and you will more than like the value. Sizes 11 to 18 years.

(McCreery—Fifth Floor)

Tray-ette Hat Box

A new hat box with draw-string tray—permitting the packing of dresses or lingerie over hats. The box may be a suitcase when tray is not used.

$6.50

(McCreery—Seventh Floor)

Holiday Hand Bags

—offer every variation of the current mode—the majority are choosing antelope in black or brown tones.

$4.95

(McCreery—Street Floor)

Wear Your Colors

Featuring ¾-Inch Satin Ribbon

20c Yard

Aflutter the stadium will be with the Blue and Gold of the Panther and the Blue and White of the Nittany Lion.

(McCreery—Street Floor)

For Him Who Would Appear His "Thanksgiving Best"

Men's Overcoats

Wherever the holiday takes you—to the game, to the folks back home or where you will—you will look your best in a "McCreery Tailored" Overcoat.

No end of models are here for your choosing—box coats, ulsters, semi-form-fitting effects, ragians and tubes. Fabrics are equally varied and the weaves are the distinctive sort gentlemen prefer.

It makes no odds what your build or age —drop in tomorrow—you will find the coat for which you're looking.

$50.00 $60.00 $65.00

(McCreery—Seventh Floor)

Men's Gloves

Of Washable Goatskin—Rip-Proof

$3.50

The popular new light tan shade — in a soft, pliable, rip-proof glove for street wear.

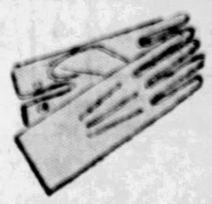

Washable Silk Reefers

Of Imported Shantung Silk

$5.00

Countless bright oriental motifs—squares, plaid-like effects and fantastic arrangements of pattern—on white, cream or grey grounds.

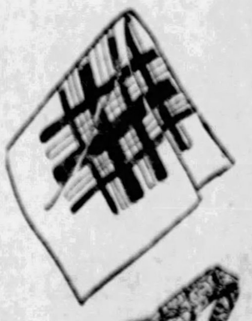

Distinctive Silk Neckwear

Reproductions of Early Moorish Art

$2.50

Twelfth century patterns of Arabian origin, as reproduced from the wall panels in the Alhambra Palace, Granada, Spain. A striking period design.

(McCreery—Street Floor)

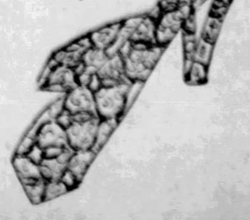

The Plays and Stage Screen And Players

THE PITTSBURGH SUN-TELEGRAPH

TUESDAY, NOVEMBER 22, 1927

"Show Boat," a Huge Spectacle, Both Tuneful and Colorful, Scores Triumph at the Nixon

By GEORGE SEIBEL

EDNA FERBER'S popular story, "Show Boat," turned into a musical play with a production of the first magnitude, brought its cargo of romance and humor into the Nixon Theater last night—and the passengers were delighted, to put it mildly. Only superlatives will serve in writing of this performance. Not in years has the like been offered to a Pittsburgh audience—music that is music, comedy that is comedy, sentiment that is sentiment, and everything in its place. Usually a musical play is a hodge-podge of incongruous episodes strung upon a silly plot. Here Miss Ferber's fine story has been followed faithfully, except for a few deaths spared us at the close. And this story has been made the vehicle of a tuneful and colorful presentation of life along the Mississippi, among the actor folk—life pulsating with joy and sorrow, expressed in dances and songs.

GEORGE SEIBEL

"Show Boat" might be called a fashion show of two generations, for it portrays the sartorial evolution of American dress from 1890 to 1927. It might be called a commentary upon American music, for it bridges the years from the sentimental ballad to jazz. But first and foremost it is a play with a heart interest running all through it, with a rich vein of humor bubbling over in every scene, and so magnificently staged that it marks an epoch in productions of this kind. There are eight scenes in the first act, eleven in the second, and some of them are as heavy and elaborate as anything ever seen here. The auditorium of the "Cotton Blossom" with a performance going on, the Midway Plaisance of the Chicago World's Fair, the Trocadero Restaurant, the convent scene and the levee at Natchez are masterpieces from Joseph Urban's master hand.

But these are mere incidents in a production that is almost perfect in every detail. Jerome Kern has never produced better music than the score for "Show Boat." And it is sung marvelously well. There is Jules Bledsoe, with a voice like black velvet, who sings "Ol' Man River" in unforgettable fashion. Norma Terris as Magnolia is sweet to look upon and sings delightfully. Howard Marsh as Ravenal radiates romance and has a fine voice. But Charles Winninger as the father of Magnolia carries off the honors for richly human comedy, never overdone, delicious as ripe watermelon. Everyone in the cast can sing, everyone can dance, and everyone gets a chance. The colored jubilee singers and dancers particularly are remarkable.

Edna May Oliver, Eva Puck, Sam White, Francis X. Mahoney, Aunt Jemima, Jack Daley, Robert Farley, little Eleanor Shaw, and an unnamed team in an Apache dance, all call for high praise. But when one begins to praise anything in this performance of "Show Boat" the praise will "roll on ever," like the Mississippi in Joe's song. For this is a production such as is seldom seen—a book well put together, music that is music, comedy that is comedy, sentiment that is sentiment, and everything in its place. When "Show Boat" lands in New York, that blase city ought to surrender without parley. Meanwhile Pittsburghers are fortunate to see this glorious entertainment before the people of Gotham get a chance. It is the event of the season.

"COLLEGE" IS CURRENT CAMERAPHONE PICTURE

"College," starring Buster Keaton, is the current attraction in the Cameraphone. In this production the frozen-faced comedian presents his comedy antics in a college atmosphere of athletic events and campus and fraternity activities. A thrilling boat race climaxes the plot. The leading feminine role is carried by Ann Cornwall. News pictures and a short comedy also are on the bill.

E CHURCH DEACON ½ YEARS FOR FORGERY

...W YORK, Nov. 22.—Charles F. Wilcox, attorney and church deacon, was sentenced to two and a half years in Sing Sing prison yesterday for forging a $100,000 will making himself executor. Two preachers pleaded vainly for clemency.

(Advertisement.)

Here's The Way

To Clear "Off-Color" Teeth

That Foremost Dentists Advise

Please Accept 10-Day Tube and Make This Remarkable Dental Test

NOW dull, dingy, "off-color" teeth are restored to dazzling whiteness in a new way. Ugly teeth soon spell disappear.

Famous movie stars use this way before going on a scene. That's why movie smiles glisten so. Leading dentists urge it widely. For it protects the teeth and firms tender gums.

It works by removing a dingy film that forms on your teeth, and dulls them by absorbing discolorations from food, smoking, etc. "A slippery film you can feel with your tongue; and that invites germ growth, decayed teeth and gum troubles.

Old-type dentifrices failed to remove it successfully. That's why brushing thus far failed you.

Beneath it are the teeth you envy in others. Remove it, for your own sake. One's whole appearance changes as clear, white teeth come.

The name is Pepsodent. Thousands now employ it. We'll send you a tube to try. Or get large tube for a few cents at your druggist.

FREE Pepsodent (Send one tube. Only Tube to a family.) 1104 S. Wabash Ave. Chicago

Name _____

Address _____

MAGIC MARVELS IN DAVIS

Hardeen, brother of the late Houdini, presented almost half an hour of magic and illusions in the Davis Theater yesterday, with a fine array of glittering apparatus; he was assisted by wriggling bunnies and fluttering doves, with a talkative hen thrown in. Hardeen, who bears considerable resemblance to his brother, is quite expert at sleights with coins and cards, and his patter is very entertaining, while the showier stage illusions worked to perfection in dazzling and mystifying the audience. Next to Hardeen the best thing on the program was May Usher, one of the many sisters of Fannie Brice, whose "Hollywood" and "Nize Baby" songs are especially good. Dewey Barto and George Mann also caused uproarious laughter by their rough-and-tumble act—their anatomies must be rubber and their joints ball-bearing. A bit of Irish romance was added to the bill by Robert Reilly, who has six people in his pleasant company and sings songs of the Emerald Isle with charm and humor. Something new was shown by Harry Carlton, who rolls up a staircase with Josephine Chapelle standing on his outstretched hands. And Montana, all in white like a cowboy angel, played a banjo instead of a harp. The photoplay feature is "The Gay Retreat," in which McNamara and Cohen, comedians of "What Price Glory," have a series of laughable war adventures. There is also a color film, "Memories," that is very romantically appealing.

ACADEMY OFFERS 'HIGH FLYERS'

"High Flyers," this week's burlesque in the Academy, is a Mutual attraction. Heading the fun-makers is Mike Sacks, with his drolleries. Frances Farr is the prima donna. Her songs, "The Greatest Nation on Earth" and "Everyody Loves My Boy," are well rendered. Betty June Lee, soubret, pleased with her songs and specialties. Thelma Benton is well received. A scene in which the girls of the chorus appear in the costumes of various nations and is presented with spectacular effects, is a feature. "The Poker Hounds" and "A Night Out of Town" are comedy skits. "Pep" Bedford, in new dances, and the Wee Wee girls, in a medley of stepping, are added features.

Lloyd Ibach Tops Sheridan Bill

Lloyd Ibach and "His Lady Friends" headline the Sheridan Square vaudeville this week in a variety presentation, "Scenes for the Eye and Sounds for the Ear." Max Cooper and Julius Clifton, comedians, offer "Stage Struck." The Two Blossoms sing and dance. Frank Shields, another performer on the bill, may not be a cowboy but he knows his lariat. Hite and Reflow, assisted by Warren Boyed, give a comedy act, "Their Back Alley." The photoplay feature is "The Gay Retreat." It features the two "What Price Glory" comedians, Sammy Cohen and Ted McNamara, and is another of those so-called war comedies. Short features on the bill include the news reel and an organlogue.

ADOLPHE MENJOU FILM ON SCREEN IN OLYMPIC

Adolphe Menjou's newest photoplay, "A Gentleman of Paris," is being presented as the photoplay feature in the Olympic. Menjou is seen as a gay rogue of the Parisian boulevards, who finds himself in various feminine entanglements. The cast includes Shirley O'Hara and Arlette Marchal. The Vitaphone bill offers John Barclay, comic opera singer; the Freeman Sisters, songsters, and "The Diplomats," syncopators. News pictures are on the bill.

RED GRANGE RIDES MOTOR CARS ON CAMEO SCREEN

Red Grange, the widely heralded "phantom of the gridiron," has turned to the automobile race track—that is, in the movies. Grange is starred in "The Racing Romeo," current Cameo attraction. In the picture Grange wins a motor car race and, of course, the girl. The cast includes Jobyna Ralston, Walter Hiers and Warren Rogers. Another issue of the "Collegian" series and news pictures also are shown.

"Play's the Thing" -:- But Actors -:- Make the Play

HOWARD MARSH, for instance, helps to make "Show Boat," Nixon attraction, the biggest thing Florenz Ziegfeld has done.

A FEW of the girls of "Show Boat" as they stepped off th train to step into their stepping in the new Ziegfeld show.

GERMAINE GIROUX, another proof that the player makes the play, is a member of "The Spider" company, which has opened another week in the Pitt theater.

FRANCES WILLIAMS is additional evidence in the argument now before the court of public opinion. She's in "Scandals," Alvin bill.

WALTER FEHL IN ALDINE

It is an interesting bill of vaudeville that the Aldine is offering on its stage this week. Raymond and Caverly, in an old-time dialect act, win lots of laughs. Walter Fehl has introduced novel and original material in his orchestra presentation. Also he introduces, so it seems to us, just a bit too much of the Fehl personality. But the music is good. There is a dancer, too, Estelle Dennies, who adds much to the Fehl show-off. Nelson and Warden create a lot of fun with telephone hunter, and their singing and stepping. Boardman and Rowland please in operatic and popular song numbers. The Ploetz boys, brothers, and their sister show class in what is called "Classic Buffoonery." "The Bugle Call" is the photoplay feature. In it Jackie Coogan is seen as the orphaned son of a frontier cavalry officer. Joe Geriach sings "Lonely Melody," in connection with the overture offering.

Alice Terry Star On Screen of Penn

With "The Garden of Allah" on the screen and a varied stage bill including Don Albert and his Penn Stage Orchestra, the Penn this week presents a program that meets with hearty approval. Alice Terry is the star of "The Garden of Allah," a Rex Ingram picture in which Ivan Petrovich as the young monk who goes to the desert and finds there a girl whom fate has placed in circumstances as strange as his own. There are some wonderful views in this picture as well as an engrossing mystery story. Mr. Albert and his orchestra perform in an elaborate stage setting and in addition to giving a jazz rendition of "The Miserere" play accompaniments for various specialties. Rome and Dunn sing pleasingly and Lyndon and Farman give a burlesque of an Apache dance that is very well done. Depace plays the mandolin in a manner that makes him a favorite and Bert Darrell gives an unusual tap-dance delineation of "The Poet and the Peasant." Eight girls also give an exhibition of stepping and Dick Leibert imparts a Thanksgiving flavor to his organ selections.

"Miss America" Featured in Grand

"The Gorilla" is the screen feature in the Grand this week and "Miss America" is the attraction on the stage. "The Gorilla" is funnier as a picture than as a play. "Miss America," who is Lois Delander, appears in a little revue in which she has the support of Hutchinson and Ross. There is much interest in the appearance of the young woman who won the Atlantic City beauty contest. In "The Gorilla" Charlie Murray and Fred Kelsey appear as the dumbbell detectives who blunder into the solution of the mystery in which the play is centered and screen treatment of the plot affords comedy not possible on the stage, one such scene being the gorilla following Murray about when he is looking for the counterfeit of the animal. An Our Gang comedy, "The Tired Business Man," news of the day in pictures, and a featured overture by the Grand orchestra, directed by David Broudy, complete the program.

"SPANISH NIGHT" CARD THANKSGIVING PROGRAM

The program called "Spanish Night" is scheduled in Carnegie Music Hall on Thanksgiving evening as the second number of the Bortz DeLuxe Concert Series. Doris Niles and a group of dancers, with an orchestra and a Spanish tenor will give the program. Doris Niles was the prima ballerina at the Capitol Theater of New York for six seasons.

John McCormack is to sing in Syria Mosque Thursday evening, December 1 in the Bortz series.

Gorgeousness and Talent Well Combined in Alvin, Where Bill Is "Scandals"

By WILLIAM J. LEWIS

GORGEOUSNESS, talent in comedy, skill in dancing, tunefulness in music and beauty in the maidens who make up the ensembles are combined in the huge human bouquet that is staged under the title of George White's "Scandals," presented in the Alvin last night at the first performance of the Thanksgiving week bill. "Scandals" is almost the ultimate in entertainment of the review type, the production being of a magnitude that makes big sounding adjectives appear small. Let your imagination run riot and you will not visualize anything more elaborate in the way of brilliance of scene nor completeness of elements that make "Scandals" an eye-filling spectacle of many-hued pageantry.

For the comedy there are a brigade of funsters headed by Willie Howard, an "acting" comedian of rare talent. Willie has the faculty of making the fun dramatic and of making the drama funny and he gives his talent full play in "Scandals." For the dancing there is Ann Pennington, she of the dimpled knees and twinkling toes, and Tom Patricola and the Williams Sisters and John Wells and Buster West, the latter a marvel at eccentric stepping. For the songs there are Harry Richman, Eugene Howard, Frances Williams and a quartet, James Carty, Harry Morrisey, Fred Lyon and Arthur Cardinal. The singing and dancing of the chorus also is a strong feature of the show.

Willie and Eugene Howard appeared as a team in their introductory appearance, parodying classic and light opera selections as they vocally and comically explained their absence from the "Passing Show" and their affiliation with "Scandals," the number winning much laughter and applause. Both appeared in succeeding comedy skits, one of the most amusing of which was "The Feud" in which the Fincus clan was all but wiped out by the McGuires. Willie finally exterminating the last of the foe by tricky play. His "Phoney Talk" with Frances Williams gives a lesson in how to carry on a telephone conversation with a sweetie in the presence of the wife without being detected but it didn't turn out well, so it probably will not be tried much off the stage.

Miss Pennington made her initial appearance in an exposition of "The Black Bottom," after which she and Tom Patricola gave a wild exhibition of the same dance, the number being completed with a third phase in which Miss Pennington danced against a background of stepping girls on three wide stairs extending across the stage. Buster West, appearing in special dancing number with John Wells, gave a dancing exhibition that "stopped the show," in the parlance of the stage.

Spectacular features were numerous, one of the more elaborate being "The Triumph of Women" in which beautiful girls representing Mme. Sans Gene, DuBarry, Lucretia Borgia, Cleopatra, Eve and other charmers as they never were, being too heavily draped for Eve and far too scantily for the other characters. Other tableaux included "The Birth of the Blues," finale of the first act, one of the most beautifully gorgeous scenes ever presented, and "My Jewels," sung by Rose Perfect, with the girls appearing as various gems and as decorations in the draperies.

This description is but a sketchy outline of "Scandals," which is far too extensive to permit detailed account of all its many features. A final word—it is one of the best shows of its type ever presented here.

(Advertisement)

Take That Corn Off Now--Today

How To Do It In 3 Minutes

There's an amazing new corn remedy that ends the toughest corn or callous in 3 minutes. No waiting several days, no soaking. And Shur-off is positively guaranteed not to harm or irritate the healthy, surrounding skin.

Apply Shur-off freely. The pain stops like magic! Keep the corn or callous wet for two minutes. Now it's ready to take out. Just start peeling it right off—root and all. Anyone can do it easily.

Get a 50-cent bottle of Shur-off today at any May Drug Co. store or of any other good druggist; use it tonight and in a few minutes you'll be able to walk or dance in comfort.

COMEDY, MUSIC IN HARRIS

The vaudeville in the Harris this week is topped by a miniature musical show, "Companee Attention," in which a company of eight performers offer entertaining song, dance and comedy. There are several rather elaborate scenic effects to this presentation. Harry Meyers and Johnny Pedro, comedians, top the cast. "Hook and Ladder No. 9," a melodrama with lots of firemen, fires and much of the usual movie thrill-stunts, is the photoplay feature. It has to do with a girl, who is loved by two fire fighters. Another stage feature is the skit, "Kalamboor," offered by Sam Dayton and Olive Nancy. This gets the laughs. Osborne and Picone are a couple of girls who sing and dance. Neil McKinley chatters and sings. Valdo Meers and Valdo offer an eccentric vaudeville performance. An Aesop Fable, a film comedy, the news reel and an organlogue also are on the bill.

THANKSGIVING PARTY PLANNED FOR SANDERS'

For the Thanksgiving party and entertainment in Sanders', on the Freeport highway, Aspinwall, Thursday night, Walker's Pennsylvanians orchestra has been engaged. It has arranged novelty dance numbers for the evening. Auxiliary entertainment from stage hits in the form of song and dance numbers will be presented.

EXTRA MIDNIGHT SHOW IN GAYETY CANCELED

The Thanksgiving eve midnight show is canceled in the Gayety. All purchasers of tickets for the extra performance Wednesday midnight will have their money refunded at the box office.

'A PERFECT 36' IN GAYETY

The best show the Gayety has had this season is on view in that theater billed as "A Perfect 36," a Columbia burlesque that contains entertaining intervals of comedy and song, good dancing and a chorus of girls who are comely and pleasing performers. Steve Mills is a funny, grotesque comedian, Billy Fields does his drolleries in the standardized facial makeup of a tramp and in various costumes. Eddie Green, third of the group of comics, appearing in blackface. All are capable, Fields reaching the height of his fun in a restaurant scene. These three and Andy McCann also sing as a comedy quartet that wins laughs. The principal women, Belle and Sally McCann, Frances Norton and Frances Ryer, make friends. In two acts, "A Perfect 36" shows itself in a number of scenes that are quite elaborate and very well staged.

"THE SPIDER" OPENS SECOND WEEK IN PITT

"The Spider" opened the second week of its engagement in the Pitt last night, giving another large audience the thrill that comes with an unusual presentation on the stage. "The Spider" is a novel mixture of comedy and melodrama presented in an entirely new way. William Courtenay is the featured player, his role being that of a magician who solves a murder mystery in his own way.

3 WIVES, ONE HUSBAND FILE LIBELS IN DIVORCE

Libels in divorce have been filed as follows: Elsie M. Pyles against Robert L. Pyles; Margaret M. Shields against Charles Shields; Sarah Gohl against Elmer Gohl, and Edward O. Fischer against Emma Fischer.

AMUSEMENTS.

Pitt TONIGHT AT 8:15

MATS. THURSDAY & SATURDAY

SECOND BIG WEEK!

A GALA THANKSGIVING MATINEE!

BUY YOUR SEATS NOW!

AMUSEMENTS.

NIXON—TONIGHT 8:15 MAT. TOMORROW

ONE WEEK ONLY

NO RAISE IN PRICES!

Last Word in Musical Productions!

ZIEGFELD "MASTERPIECE"

NEW AMERICAN MUSICAL PLAY FROM EDNA FERBER'S NOVEL OF THE SAME NAME

SHOW BOAT

MUSIC BY JEROME KERN

BOOK BY OSCAR HAMMERSTEIN 2

NORMA TERRIS · HOWARD MARSH

ED. PUCK · SAMMY WHITE AND CHARLES WINNINGER

CAST & ENSEMBLE of 150

3 MATINEES—Wednesday, Thursday (Thanksgiving Day) and Saturday.

NEXT WEEK—SEATS THURSDAY

MRS. FISKE AND OTIS SKINNER WITH HENRIETTA CROSMAN

IN SHAKESPEARE'S COMEDY

The MERRY WIVES of WINDSOR

Prices: Nights, $1.10 to $3.85. Wed. Mat. 75c to $2.75. Sat. Mat., $1.10 to $2.20.

ALVIN Tonight 8:15 Mats. Tomorrow and Sat.

Special Mat. (Thursday) Thanksgiving

GEORGE WHITE'S SCANDALS

With the Original N. Y. Cast, Including Ann Pennington, Willie & Eugene Howard, Tom Patricola, Harry Richman, Buster West & John West, Frances Williams, Williams Sisters, Rose Perfect.

75—BEAUTIFUL GIRLS—75

Mail Orders Now. Seat Sale Tomorrow. Nights, Mon. to Fri., $1.10 to $4.40; Thanksgiving Eve, Thanksgiving Night and Sat. Night, $1.65 to $5.50; Thanksgiving Mat., $1.10 to $3.85; Wed. & Sat. Mats., $1.10 to $2.20.

Thanksgiving Night—Carnegie Hall

SPANISH NIGHT

Gorgeous Night of Dancing & Singing

LARGE COMPANY of ARTISTS

Tickets at Meller's, Wood St., $1 to $3

JAMES BORTZ presents JOHN McCORMACK

WORLD'S FAVORITE SINGER

Syria Mosque, Thursday Eve., Dec. 1

Tickets $1.10 to $2.20 now at 1003 Oliver Bldg.

GAYETY A PERFECT 36

ACADEMY—Hotsel Burlesque "HIGH FLYERS" 2:15 and 8:15 Midnight Show Tues. and Wed. MILKMEN'S MAT. 3 A. M., Thanksgiving

FILMLAND

PITTSBURGH'S LEADING MOTION PICTURE AND VAUDEVILLE THEATRES

Showing the World's Greatest Feature Pictures & Stage Attractions

GRAND Is the ♥ of Pittsburgh

MORNING MATINEE PRICES 10 A. M. TO 1 P. M. 35c

ALL THIS WEEK

'The Gorilla'

CHARLIE MURRAY FRED KELSEY

On the Stage

Miss America 1927

(LOIS DELANDER)

with HUTCHINSON & ROSS

DAVIS

THREE COMPLETE SHOWS DAILY

Continuous 12:10 to 11:00 P. M. Four on Saturdays, Noon to 11:30 P. M.

KEITH-ALBEE VAUDEVILLE

PRICES—UNTIL 5:30 MON. TO FRI. INCL. & MAT.—35c; ORCHESTRA 50c

ALL THIS WEEK

HARDEEN

BROTHER OF HOUDINI

BARTO & MANN

Nobl Reilly & Co. | Montana

Chappelle & Carlton | May Usher

Feature Photoplay

"THE GAY RETREAT"

Comedians of "What Price Glory"

SAMMY COHEN—TED McNAMARA

OLYMPIC FIFTH AV., Downtown

"A Gentleman of Paris" Adolphe Menjou

VITAPHONE

REGENT PENN AT HIGHLAND

"A Gentleman of Paris" Adolphe Menjou

VITAPHONE

LIBERTY PENN & SHADY

'The Gorilla,' Charlie Murray

On the Stage—HARRY SHANNON JR. and HIS BAND

SCHENLEY Forbes St., Oakland

"THE WOMAN ON TRIAL" POLA NEGRI

On the Stage—THE FOUR ACES

STATE FIFTH AVE., Downtown

"GOOD TIME CHARLEY"

Helene Costello—Warner Oland

RITZ FIFTH AVE., DOWNTOWN

"WHEN A MAN LOVES" John Barrymore

COLONIAL West St., Wilkinsburg

"THE POOR SUT" JACK MULHALL

ARSENAL BUTLER AT MAIN

BELMAR Homewood & Bennett

MANOR FORBES AT MURRAY

"BREAKFAST AT SUNRISE"

CONSTANCE TALMADGE

PLAZA 4735 Liberty Ave.—Ati. 2431

"HARD-BOILED HAGGERTY" MILTON SILLS

STRAND FORBES AT ATWOOD

"A RENO DIVORCE" MAY McAVOY

ROWLAND Wood St., Wilkinsburg

VAUDEVILLE

Noah Beery "The Rough Riders"

Mary Astor

DON'T FORGET THE

MONSTER RED CROSS BENEFIT

AT SHERIDAN SQUARE THEATER,

TONIGHT AT MIDNIGHT

FOR THE RELIEF OF THE NORTH-SIDE EXPLOSION SUFFERERS.

Acts furnished by all theaters.

FILMLAND

LOEW'S & UNITED ARTISTS' PENN THEATRE

NOW PLAYING

THE GARDEN OF ALLAH

With Alice Terry & Ivan Petrovich

An M-G-M Special

ON THE STAGE

ROME & DUNN, BERT DARRELL, LYNDON & FARMAN, DE PACE, 8 COCKTAILS,

Don Albert and Stage Orchestra

Dick Liebert, Guest Organist

NEXT WEEK SOUSA AND HIS BAND OF 60

Loew's ALDINE

ON STAGE: Raymond & Caverly, Walter Fehl & Co., Nelson & Warden, 2 Other Acts.

ON SCREEN: Jackie Coogan in "The Bugle Call" with Claire Windsor. M-G-M Picture

NEXT WEEK ROSCOE ('Fatty') ARBUCKLE

CAMEO NOW

FIFTH AVE., DOWNTOWN

"RED" GRANGE

in "The Racing Romeo"

The famous football star in a new laugh thriller of the auto race course. With Jobyna Ralston, Walter Hiers and Trixie Friganza.

Comedy—Cartoon—News

SAT.—"LES MISERABLES"

SHERIDAN SQUARE THEATRE

FIVE HIGH CLASS ACTS OF VAUDEVILLE AND

TUESDAY, WEDNESDAY

Ted McNamara and Sammy Cohen, Funmakers in "What Price Glory" in

"THE GAY RETREAT"

NOW STARS AND HOW

THURSDAY, FRIDAY, SATURDAY

HELENE COSTELLO in

"GOOD TIME CHARLIE"

Comedy Drama of an Actor's Life.

Company of All Stars

COME EARLY THANKSGIVING—DOORS OPEN AT 12:30 P. M.

CONTINUOUS ALL DAY 1 TO 11 P. M. COME ANY TIME.

HARRIS

CONTINUOUS DAILY 12 NOON TO 11 P. M.

BIG VAUDEVILLE SHOW and CLANGING GONGS, SHRIEKING WHEELS

"Hook and Ladder No. 9"

CRUSHING DRAMA OF LOVE AND SACRIFICE.

FLAMING TRIBUTE TO ALL FIREMEN.

N KENYON E FEDERAL ST. W NORTH SIDE

RAMON NOVARRO

"THE ROAD TO ROMANCE"

3 VAUDEVILLE ACTS

TUES. WED.

CAMERAPHONE BUSTER KEATON in "COLLEGE"

BARGAIN HOUR MAT. 10 A. M. to 2 P. M. 25c All

SPECIAL THANKSGIVING PARTY AT

SANDERS

RESERVATIONS STERLING 0723

NO INTENSE SUFFERING EXHIBITED BY MINERS

BRIDGEVILLE WOMAN DIES FROM INJURIES

Mrs. Esther Morrow, 74, of Bridgeville, died in Mercy Hospital today from a fractured thigh suffered from a fall in her home November 8.

(Advertisement.)

A Baby in Your Home

The Remarkable Influence of a Doctor's Prescription After Years of Cruel Disappointment

You Can Try it Free

Hundreds of married women, childless for years, suddenly find themselves in a state of the most blissful anticipation due to the influence of a doctor's most wonderful prescription, which you can try free by simply sending the coupon below.

Mrs. A. G. Smith, 1712 Kentucky St., Lawrence, Kans., says: "I now have the sweetest little baby girl and am sure it was Dr. Elder's prescription that made it possible. I didn't think I'd ever have a baby."

Every married couple who really want children should at once write to the doctor and get a free trial of this prescription together with his invaluable book of instruction. For your convenience fill out the coupon and mail it today.

PRESCRIPTION COUPON

Dr. R. Will Elder,
611A Ballinger Bldg., St. Joseph, Mo.

Please send me a free trial of your treatment for Sterility and instruction on how to use it. I enclose 10c for postage and packing.

Name.....
St. Address or R. F. D.....
City..... State.....

(Advertisement.)

I'LL TELL THE WORLD

Those prescription Tablets of Dr. Boice's are the best I've ever found for irregular habits. They don't gripe or keep me away from work. I wouldn't do without them. At May's and other druggists, 25c.

Strikers Face Winter With Confidence

The striking Western Pennsylvania miners may be destitute, but there has been no intense suffering thus far and prospects are they will spend a relatively comfortable winter.

This was the impression gathered at Russellton today a reporter, accompanied by Philip Murray, international vice president of the United Mine Workers of America, visited the community where the miners are living in barracks constructed by the union. Approximately 155 families are in the barracks, and 250 others have made their home in halls, churches and private dwellings.

The barracks, single story affairs 20 feet wide and 120 feet long, are constructed of single boards and lined with tar paper. Each structure contains 20 rooms 10 feet wide and 12 feet long. Each row is built on posts and is raised off the ground.

Each family of six or less is given two rooms as their "home." A family of 12 or less rates three rooms, while more than that, particularly if there are grown children, warrant a four-room "house."

There are no bathrooms in the barracks. Water is obtained from three wells and a spring. Sanitation facilities have been provided a short distance from the living quarters.

But the miners and their families appear not to be mindful of the time they have been unemployed. All have been out of work eight months and many have been on strike two years or more.

Little children, playing about the temporary houses, are full of smiles and appear to be cheerful. John Rajnic, president of the union at Russellton, said the miners do not worry over the outcome of the strike.

"The miner is different from the average man," said Rajnic. "When times are good, the miner is happy and spends his money freely. When times are bad, he is just as happy if he only makes an occasional dollar."

The men, however, are keenly interested in strike conditions throughout the nation. One of the first questions asked Murray on arrival here was an inquiry into general conditions.

The miners place every confidence in their leaders and display their faith by seldom grumbling over their method of living or questioning the procedure toward the ending of the strike, Murray explained.

BUCKET BRIGADE OF WOMEN HALTS FIRE

When the automobile of I. A. Hughes caught fire yesterday in his garage, 967 Industry street, several women, who had formed a bucket brigade, extinguished the fire. The fire was out when firemen arrived.

FIREBUG BEING SOUGHT IN BLAZE AT LOVETT

JOHNSTOWN, Pa., Nov. 22.—A firebug, blamed for a $2,500 blaze at the Knepper garage at Lovett, is being sought by state police. A machine belonging to the state police was among the automobiles damaged.

IMPRISONMENT DECRIED

Continued from Page Three.

cism of conditions which make possible errors of the courts which result in depriving innocent persons of their liberty. Some of these comments follow:

THE REV. JAMES COX, pastor of Old St. Patrick's Catholic Church:

"Deplorable as this matter is, it is a great thing that the law has admitted its mistake. The defendant, with wealth and influence, hires lawyers to pick flaws in the laws as well as to guard his interests, but this poor devil did not get even the protection the law provided. Ideal justice deals with rich and poor alike, and it is a question if this would have happened in the case of a wealthy defendant. The community of Westmoreland county should raise a fund to reimburse this man, and at the same time keep a vigilant eye on its courts."

MRS. W. B. SCHILLER:

"When I read about this regrettable case I deplored it, and it would seem that the learned members of the bar could make enlightening comment upon it."

DISTRICT ATTORNEY SAMUEL H. GARDNER:

"The conviction of an innocent person or a mistake by the courts which deprives a defendant of his liberty for longer than the legal term belong to the category of those unfortunate conditions for which the state has provided no remedy. This case admonishes us again that too much care cannot be exercised in the handling of criminal trials."

MISS HELEN GRIMES, representative in the Pennsylvania Legislature from the Twelfth Allegheny county district:

"It seems that nothing can be done toward reimbursing this man for the six years of the miscarriage of justice. A profound knowledge of the law, and not politics, should be the basis for the election or appointment of judges. The custom of inviting 'visiting judges' I believe is a dangerous precedent. Too often jurists from remote district, sit in cases involving a strange environment and they cannot suppress their prejudices. This whole affair reveals lamentable conditions in our judicial system."

JOSEPH STADTFELD, president of the Allegheny County Bar Association:

"It is unfortunate, but the state is powerless to remedy this error. No human institution is infallible, and even the courts make mistakes."

FRANK DAVIS PRESTON, Western Pennsylvania representative Public Charities Association of Pennsylvania:

"The prisoner has no means of redress, but the state, under the law, can make provision for his family. It appears that in this the commonwealth was derelict in its duty, for the man's wife maintained her aged mother, her two small children and herself. It is unfortunate that a man who has been robbed of his liberty cannot be compensated, but his family must not be neglected."

ONE-MAN CLUB RAIDED SECOND TIME IN WEEK

For the second time within a week Capt. Charles Cahill last night raided a one-man club at 529 Sixth avenue and confiscated two slot machines. The alleged proprietor, Hugh O'Hara, was arrested on a charge of keeping a disorderly house.

(Advertisement.)

Frequent Attacks Of Indigestion

May Mean That Ulcers Are Beginning to Form

Watch these attacks of indigestion—especially if they are becoming more frequent. Don't let ordinary "stomach trouble" lead to chronic acidity or ulcers.

To treat indigestion safely two things must be done—and at once. The harmful, gas-forming food-fermenting acid must be neutralized and the delicate stomach lining protected. **Bi-nesia** does both and complete relief from pain comes at once. **Bi-nesia** is a corrective, not a drug, and is not only perfectly harmless to take but gives full protection against serious possibilities. Get a large 50 cent package of tablets or powder of any druggist today and treat your indigestion the safe way.

(Advertisement.)

Enjoy your food—

as it nourishes your body

If your appetite is not keen you owe it to yourself to take S.S.S. regularly before each meal. It will give you a good appetite.

In these days of fast competition, only full-blooded, robust, healthy people can keep to the front, and success comes to those who have the snap, vigor and magnetism that go with a wholesome, healthy life.

Don't despair because others forge ahead of you. Start right now to regain the health which will help you progress. A hearty appetite will restore your energy, build you up and give you "pep."

Thousands have benefited themselves and kept their bodies in good repair by occasionally taking a course of S.S.S. It helps Nature build up red corpuscles and it improves the processes by which the body is nourished.

S.S.S. is time tried and reliable. It is made from the roots of fresh herbs and plants and is prepared in a scientific way in a modern laboratory.

S.S.S. is sold at all good drug stores in two sizes. The larger size is more economical.

S.S.S. Restores the Appetite Builds Strength

HERE IS INSTANT RELIEF FOR

DEAFNESS

Head Noises, Ear Aches

Roaring and hissing sounds, discharge, pains, sensitive and tender ears, all ear drum trouble. You will be surprised how quickly Aurine will help you. You may be a chronic long-time sufferer, you may have tried many things without relief, but do not give up hope before you know what Aurine Ear Balsam can do for you.

Stop paying high prices for earphones, stop buying expensive treatments and enjoy the glorious relief that more than 100,000 others have found in Aurine. A few drops in each ear and relief comes instantly. Mr. R. P. Maxwell, a well-known Deputy Sheriff, says, "Just started using my second bottle and am glad to state that I can now hear my watch tick. Today was the first time, this summer, I heard the church bell ring." No matter how stubborn or what your trouble is, you must try Aurine. No risk, no chance, no doubt, Aurine must do the work or cost you nothing.

Written Money-Back Guarantee With Each Package

For sale and recommended by all
MAY DRUG STORES

Needs For Thanksgiving

TWO-DAY SALE—TUESDAY AND WEDNESDAY

AT ALL MAY'S DRUG STORES

WHERE QUALITY IS NEVER SACRIFICED TO MAKE A PRICE

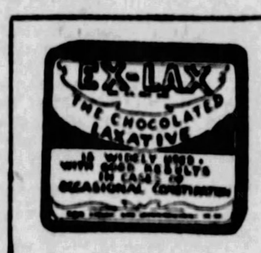

Healthful, Good-Tasting, Chocolate Laxative—

EX-LAX

Ideal laxative for young and old—kiddies eat it readily—just like candy—lay in a supply now—
50c Size..... **39c**

2 BOXES FOR 75c

Scott's Emulsion

You know it's fresh at May's—
$1.20 Size, **79c**

Two Distinctive Toiletries From the House of Fioret

Seldom sold at a cut price—offered for a limited time at May's at these sensational low prices!

$2.25 FIORET COMPACT—Gold plated, unique shape.. **for 98c**

$1.25 FIORET LIP STICK—Gold plated attractive case... **for 59c**

OR GET BOTH FOR $1.50

Fioret, the popular French manufacturer, has discontinued these two numbers from their stocks. May's bought a big supply at a deep price concession and are offering them NOW, just in time for Christmas Gifts, at these low prices.

As good as a meal

May's Hot Chocolate Malted Milk—

deliciously satisfying on a cold day—try it! Made the May way—Served with crackers, for

15c

Beautiful Set

SILVERWARE

Just in time for Thanksgiving or Christmas Gifts. High quality, serviceable grade of nickel silver, will not wear off—26-piece set, neat up-to-date design, arranged on a good-looking glass covered SERVICE TRAY—$10.00 Value, VERY SPECIAL AT..... **$5.95**

Good, Fresh Coffee

May's Quality Blend---

A coffee with a delightful rich flavor—you'll enjoy every sip of May's Quality Blend—get a supply for Thanksgiving. Packed in one-pound tins, ground—
60c value..... **47c; 2 for 85c**

Other things you'll want for Thanksgiving—

May's Vanilla Extract—35c Two-ounce bottle...23c
25c Canada Dry Ginger Ale.....20c; 3 for 55c
35c Welch's Grape Juice—Pint.....28c

SPEND 69c——SAVE 91c

To every man who shaves, here's something very special for you!

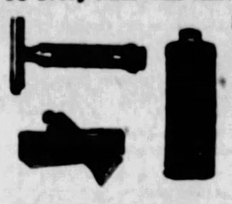

$1.00 GILLETTE RAZOR Silver-plated .....
35c TUBE PALMOLIVE SHAVING CREAM.....
25c CAN PALMOLIVE AFTER-SHAVING TALCUM .....
$1.60 value ALL FOR **69c**

30c Can Mavis Talcum Powder Given Away Free

with each 50c box of **Mavis Face Powder** purchased in this sale at..... **39c**

You save 41c on this offer!

For Colds—
35c PAPE'S COLD COMPOUND **24c**

For Your Car—
Denatured ALCOHOL
Gallon Jug ... **77c**

For Coughs—
60c PERTUSSIN **43c**

For Cleaning Clothes—
35c SOLVITE **23c**

Good Quality
60c TOOTH BRUSHES
Assorted— **36c**

Refreshing Fragrance—
May's Lilac Toilet Water
$1.00 value .. **64c**

For Floors and Woodwork—
85c Johnson's Prepared Wax **59c**

40c Squibb's Bicarbonate of Soda
Pound **27c**

Ideal Gift for the Home—

Electric Waffle Iron

Browns on both sides at the same time—bakes waffles temptingly good. $8 value **$5.95**

Good Things to Eat For Thanksgiving

Paper Shell **Pecans**

The finest you ever ate — FRESH new crop — you'll want some for Thanksgiving—
Pound package, 75c value. Special at **49c**

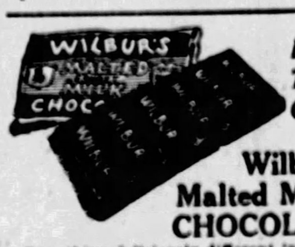

Rich, Tasty, Good—
Wilbur's Malted Milk CHOCOLATE

Something deliciously different in a chocolate bar—you'll enjoy every bite—take some home—
35c Half-pound cake..... **29c**

2 FOR 55c

Salted Peanuts

The kind you like to eat—fresh, always crisp, crunchy and good—Pound tin **29c**

Walnut Stuffed Dates

A treat anytime—
50c Pound box **34c**

Samoset Chocolates

For Thanksgiving Gifts—two tempting varieties to select from—The "Round-Up" Package and the "All Different"
Assortment—$1.00 Pound box for **68c**

Marshmallows

— big, white, flaky marshmallows—35c Tin for **27c**

Gum Drops

—spicy fruit flavors—Pound box, 50c value, **29c**

DJER-KISS PERFUME

Clinging, delicate fragrance—$2 Bottle for .. **$1.67**

Deliver yourself from "YELLOW MASK"!

ALL these years you have sought a tooth paste that would erase that yellowish tinge on your teeth. Here it is—finally. ORPHOS TOOTH PASTE, made from Tri-Calcium Phosphate, a substance used by your dentist for cleaning teeth.

Pleasant-tasty—purifying—beautifying and safe for the safest enamel.

Special: Big 50c Tube
Three for $1.00 **34c**

Gray Goes! Why grow gray—or stay that way—when there's such an innocent way to end it? KOLOR-BAK is a colorless liquid right for Brunettes of hair.

Taste, use, and bring color back—no matter what color the hair used to be—
$1.50 Bottle for $1.19

Blondes—

Don't let your hair become streaked, or darken—there's a wonderful SHAMPOO for BLONDE HAIR, called

Blondex

Blondex cleanses and beautifies the hair, keeps it BLONDE—$1.00 Bottle for **67c**

Enjoyable Smokes For Thanksgiving

La Teresa CIGARS

Just arrived! New pocket package of the well-liked LA TERESA—you'll want a box of these—
10c Size, Package of .... **10 for 83c**

La Teresa CIGARS

New fresh stocks just received—the popular 2 for 25c size,
3 for 30c

Buy "Him" a Box for Thanksgiving—
25 FOR $2.39

Every Pipe-Smoker Should Own a
Kaywoodie PIPE

The new drinkless Kaywoodie gives you a dry, sweet, cool smoke—absolutely moisture-proof — assorted shapes, fitted with aluminum cleaners — Get the $3.50 Kaywoodie for **$2.98**

GRANGER TOBACCO

Rough cut smoking tobacco—Pound tin **77c**

Smoke Marlboros for Genuine Cigarette Enjoyment—
Marlboro Cigarettes
"Mild as a May Morning"
Package of **20 for 20c**
Carton of 10 Packages for **$1.80**

Daly's Hand-Made STOGIES
Box of
25 for 78c
50 for $1.47

Take Off Fat—
RITE-WATE
—effective reducing treatment will help you get rid of excess fat—$1.00 value
77c

For a Clean, Healthy Mouth—
$1.00 Mu-Sol-Dent
59c

For Chapped Skin—
50c **MIBALM**
Healing, fragrant lotion
29c

To Protect Your Clothing—
$1.25 Rubber Tea Apron
84c

Health Food for Baby—
$1.20 S. M. A. FOOD
93c

To Cleanse and Youthify the Skin—
60c Hopper's Youth Cold Cream
41c

For the Hair—
$1.00 Danderine
—hair tonic,
69c

For Picture-Taking—
Make Sure of Fresh Films
Get Them at May's

Everybody Should Know About
POLORIS
—the great relief for toothache pain, abscess, and to take out soreness after extraction—Poloris is a tiny dental poultice—keep it on hand for emergencies—Box of five for **25c**

MAY'S—PITTSBURGH'S OWN DRUG STORES

PATRICIA PITT'S SPRIGHTLY COMMENT ON PITTSBURGH SOCIETY HAPPENINGS

Brilliant Social Season of Debuts, Dances and Parties Retains Its Scintillation

DESPITE the whirl of social events of yesterday, ranging from a charity ball, a debutante party to a theater party, the gayety and importance of social events will not lessen for a moment; for today is to be no less attractive.

The leading event of today is the "coming-out" tea of Mary Currier Lewis, daughter of the James Edward Lewis, of Aylesboro avenue, which her mother is giving this afternoon in the Lewis home. Assisting the hostess and honor guest in receiving is the former's sister, Mrs. Raymond Willey.

The debutante is wearing Nattier blue velvet, embroidered in silver-lined crystal beads, and is carrying a shower bouquet of pink roses, lavender orchids and lilies of the valley. Mrs. Lewis' gown is coral crepe Moravia, trimmed with coral velvet, with the skirt draped and the long sleeves trimmed with soft velvet bows. She a shoulder corsage of lavender orchids. Brown transparent velvet is worn by Mrs. Willey. A shoulder corsage of yellow rosebuds harmonizes with the gown.

The large tea table is centered with an arrangement of yellow roses, lavender orchids, white bouvardia and mauve lace flower. Yellow chrysanthemums in standards and vases are used throughout the home and the enclosed porch, the walls of which are hung with smilax and grapevines.

Assisting Mrs. Lewis are Mrs. Samuel Davis Foster, Mrs. G. Greer Coolidge, Mrs. Charles H. Kline, Mrs. Ambrose Nevin Diehl, Mrs. William F. Bickel, Mrs. Dwight Winter, Mrs. Benno Janssen, Mrs. Rebekah McCutcheon Dallmeyer, Miss Margaret Stewart, Mrs. O. M. Reif and Mrs. M. S. Dennis.

The debutante has as aides Marjorie Babcock, Anne Louise Marshall, Virginia Louise Johnston, Mary Mellon McClung, Margaret Brainard, Frances Fitzgerald, Nan Bunton and Janet McKinney, debutantes of this season; Betty Charters, of Bigelow boulevard, and Caroline and Margaret Simpler, of Columbus, O., who are guests in the Lewis home. The two out-of-town aides were classmates of the debutante at the Mary Lyon School at Swarthmore. Later Mary attended the Spence School in New York.

Mrs. Samuel Davis Foster, of Marlborough street, will give a luncheon in the Pittsburgh Country Club, December 5, in honor of Mary Lewis, and on a December date not yet decided upon, Mrs. Willey will entertain with a tea dance in the Longue Vue Country Club for her niece.

* * *

An event of double interest will be the dinner dance Oscar H. Babcock will give tonight in the Longue Vue Country Club in honor of his son and daughter-in-law, the junior Oscar H. Babcocks, who were married in June, and his debutante niece, Marjorie Babcock, daughter of Fred H. Babcock, of Fifth and Negley avenues. The junior Mrs. Babcock will be remembered as Anica B. Robinson, daughter of William A. Robinson III.

Last night Marjorie was guest of honor at a theater party and dance given by the James Holland Hammonds of the Hotel Schenley. They entertained 30 guests at the Nixon Theater and 150 more at a ball in the Hotel Schenley after the show.

The receiving party, standing in a corner of the ballroom before a background of palms and cibotium ferns, consisted of Mr. and Mrs. Hammond, the debutante and her father. Mrs. Hammond wore orchid velvet and the honor guest black velvet over silver cloth, ornamented with crystal embroidery, which outlined the decolletage, crossed the front of the bodice and ended in a large bowknot, holding the side drapery of the skirt in place.

Assisting Mrs. Hammond with the lucky number dance was her daughter, Mrs. Edward Alexander Pitcairn, and her daughter-in-law, Mrs. Sidney Hammond. Supper was served in the large room at the Forbes street end of the ballroom.

Here the small tables held pink glass vases of pink roses, pink snapdragon and bouvardia, and pink candles in crystal holders. One large buffet table had a silver vase of pink chrysanthemums. Palms and cibotium ferns were used with standards of yellow chrysanthemums in the foyer at the Fifth avenue end of the ballroom.

* * *

And still another notable event for the social world is planned for this month. The Stage and Play Society will give its opening performance at 8:30 the evening of November 28 in the Carnegie Music Hall when members will present three one-act plays, "Auction," by Holland Hudson; "When the Whirlwind Blows," and "Our Kind," by Louise Saunders.

* * *

Never have I seen the annual Christmas sale of the Women's Industrial Exchange so well attended as was the one held yesterday in the marquee the R. B. Mellons erected for the ceremonies attending the wedding of their daughter, Sarah. One of the rooms in the marquee was reserved for tea, and the ballroom was divided by vine decorated lattice work. On one side bridge was played. And there were 250 players. On the other side tables were arranged in a hollow square. Here were arranged many of the articles for sale, all of which were made by women of the city who are compelled to earn money and yet are not able to leave their homes. The exchange is operated, as you know, by a group of 50 managers, society women, who give their services. Besides the many tables on which were displayed fancy work, infants' wear, negligee, pillows and all types of novelties, there was a table where cakes and cookies were sold, which seemed to be most popular.

A room was reserved for the display of toys children would like, and here also was seen a Jack Horner pie, filled with toys instead of plums. Later in the afternoon there was a Punch and Judy show for the youngsters.

In addition to bridge an event of interest of the afternoon was a display of negligee, with Mary Louise Johnson, Anne King Scott, Florence Carroll, Juliet Lea Hillman, Anne Louise Marshall, Marjorie Babcock and Mary Childs, all debutantes of this season, serving as models.

Last night a dinner dance concluded the program for the sale, with hundreds more attending the event, including many of the younger set.

* * *

Now that Mrs. Frank E. Rutan, of Sewickley, has decided to bring out her daughter, Elizabeth, the number of the debutantes of the season has grown to 29. Mrs. Rutan and her daughter, Martha, will give a tea-dance on Saturday afternoon, December 17, in the Allegheny Country Club to present Elizabeth to society.

* * *

Mrs. Galen C. Hartman, of Kentucky avenue, will give a tea in the Twentieth Century Club from 4 to 6 o'clock on Tuesday afternoon, December 6. And the guests of honor will be Mrs. Harold Boyd Hershman and Mrs. Lowell Briggs Page.

* * *

Miss Virginia Luty, daughter of Mr. and Mrs. Milton Netzer Luty, and James R. Cowan, son of Mr. and Mrs. James Kent Cowan, of White Plains, N. Y., were married Saturday afternoon at 4 o'clock in the home of the bride's parents, Thorn street, Sewickley, with the Rev. Dr. Dwight L. Myers, pastor of the Sewickley Methodist Episcopal Church of Sewickley, officiating. Mrs. Francis Elwood Luty, sister of the bridegroom, was matron of honor and Marjorie and Priscilla Luty, nieces of the bride, were flower girls.

* * *

Invitations have been issued for the wedding of Miss Phyllis L. Newlands, daughter of Mr. and Mrs. R. L. Newlands of Lincoln avenue, Edgewood, and Harold F. Latham of New Britain, Conn., and Pittsburgh, which is to be solemnized at the First United Brethren Church of Wilkinsburg on Thursday evening, December 8, by the Rev. Earl C. Weaver.

Miss Newlands has asked Miss Dorothy E. Latham of New Britain, Conn., sister of the bridegroom, to be maid of honor; Miss Marguerite McGregor, her cousin, to be bridesmaid, and Shirley Jean Krick, small daughter of Mr. and Mrs. Howard V. Krick of Wilkinsburg, to be flower girl.

Howard V. Krick of Wilkinsburg will be Latham's best man, and the ushers will be D. H. Newlands of Edgewood, brother of the bride; Howard E. Wilson, Clifford Brown and J. Ray Baldridge.

Patricia Pitt

IN VIOLIN RECITAL

Mrs. Rose Meitlein Litt is to be violin soloist at the Tuesday Musical Club concert in Carnegie Music Hall tonight.

MRS. ROSE MEITLEIN LITT.

DR. RICHEY ADDRESSES COUNTY FEDERATION

"Christmas baskets are very wonderful, but we must remember that every family needs three meals 365 days in the year. It is not charity they want but that thing that will make it possible for them to earn those three meals every day in the year. Education of the right kind is the only cure for poverty, the mother of crime," said Dr. J. B. Richey, superintendent of McKeesport schools in his talk before the Allegheny County Federation of Women's Clubs yesterday. Dr. Richey's talk, which was on "Vocational Education," concerned itself chiefly with the 50 per cent of school pupils who can't learn readily from books, but who have ability, if it can only be discovered. Dr. Richey spoke of the new trade school for which McKeesport has just voted the larger part of a $1,500,000 bond issue. In it every pupil will be taught a trade, if it is only bricklaying.

The meeting was held in the Duquesne Carnegie Library, with the Duquesne Women's Civic Club as the hostess club. Mrs. R. B. Perry, county president, was in the chair for the morning session and Mrs. E. L. Thomasen presided in the afternoon, following luncheon, which was served in the Methodist Church by the Ladies' Aid Society.

Mrs. R. W. Johnston, chairman of international relations in the State Federation, and Mrs. Ambrose Nevin Diehl, state vice president at large, were the morning speakers. Mrs. Diehl spoke on "Club Evolution," a talk in which she showed the difference between the first club women and the club women of today who "is well awake to the fact that her first duty is in her home, but who knows that self-improvement as well as the advancement of her community is another obligation." Mrs. Johnston reported an address given by Mrs. Lucia Ames Mead. Mrs. Perry also spoke, pointing out the value of federation.

A second speaker in the afternoon was Mrs. Laura Holland McDonald, who had as her subject, "The Challenge of the Girl Scout Movement." She spoke of scouting from the angles of citizen building, home making, play and service. Music, which was under the direction of Mrs. W. J. Osborne, was furnished by Mrs. Elizabeth Nichols, soprano, and Mrs. Lottie Holbrook, contralto, with Mrs. Osborne accompanying. A tea at the clubrooms of the Civic Club supplemented the sessions.

* * *

"History in the Making" is affording the Bellevue Literary Club a season of more than ordinary interest and is so engrossing a topic that it is not to be forgotten even on guest day, which is set for next Tuesday in the Highland Country Club. Dr. N. Andrew N. Cleven, of the University of Pittsburgh, the speaker, will give a summary of "History in the Making," and there will be a worthwhile musical program by Mrs. Ruth Bowers Gibson, violinist, and Cass Ward Whitney, baritone, both well known in Pittsburgh musical and club circles. Mrs. George MacLeod will accompany both.

* * *

An exhaustive account of her 10-month trip through Europe was given yesterday by Mrs. Samuel Hamilton, a member of the Woman's Club of Wilkinsburg, at the semi-monthly meeting of the club in the Y. W. C. A. Community House. Mrs. Hamilton gave to the finest detail her impressions of the countries visited, their architecture, people, their food, their habits and distinguishing characteristics, and the wonders and beauties viewed by her and the three young women in her party. The club house committee will sponsor a card party at the Hotel Schenley December 2.

* * *

Mrs. J. M. Moore was hostess at her home in Sixth avenue for the Monday Club of Carnegie yesterday afternoon and Mrs. R. M. Wright was leader. Music was by Mrs. O. S. Heck, contralto, accompanied by Mrs. W. W. Andrews, and the papers, which were on Norway and Sweden, were by Mrs. T. Wray Greer, Mrs. U. F. Rohm, Mrs. George McFarland and Mrs. F. C. Tweed.

* * *

John Weaver, American poet, critic and playwright, read from his own writings, lyrics, sonnets, poetic editorials and verse, yesterday morning before the Twentieth Century Club, introducing them into a lecture on "The American Language." The American language, while it reflects the mind and spirit of a strong people, has been called in its making "a history of vulgarism," he said.

* * *

For its unusualness as well as its interest, Mrs. Henry D. Gilchrist's review of "Jaina," in original rhyme, was the outstanding feature of the Sewickley Valley Woman's Club meeting yesterday afternoon in the Edgeworth Club. The program consisted of other book reviews and book talks and was in charge of the literary department, of which Mrs. James Lyall Stewart is chairman. Tea followed the program.

* * *

An unusual feature of the benefit card party to be held at Council House of Pittsburgh Council of Catholic Women Tuesday, December 6, will be a waffle luncheon at 1 o'clock.

"Good to the last drop"

Created from many coffee flavors —this special richness

EVEN THE BEST RECIPES COME OUT BETTER

in making rich, smooth, creamy icings, candies, sauces, etc., when you use SNOWFLAKE Icing Sugar. No cooking is necessary. SNOWFLAKE is quicker, easier and always comes out just right.

CAUTION

Some icing sugars come in 10-ounce packages. In order to get 12 full ounces ask for

SNOWFLAKE POWDERED

The MINUTE ICING SUGAR

100% Pure Eastern Cane Sugar

Bits of Brightness

During color schemes in recently imported Czechoslovakian case glass add freshness and brightness to rooms. Interesting and unusual Christmas gifts may be found in our large stocks.

Fruit and Nut Bowls
Candy Jars
Tobacco Jars
Flower Bowls
Vases
Smoking Sets
$1.00 to $3.00

Other Schenck gift suggestions include cast brass articles, Cowan art pottery and fine china and glassware in sets or by the piece.

SCHENCK CHINA COMPANY
422 Penn Avenue

A GOOD NAME

W. W. WATTLES & Sons Co.
JEWELERS
Since 1859

DIAMOND RINGS
and
BROOCHES
First Showing
of
Many New Designs
Some Entirely Our Own
517 Wood St.

The cost of a thanksgiving dinner or two will put a FRIGIDAIRE in your home

WITH a constant, cold-storage temperature that is actually lower than U. S. Government Standards, Frigidaire wards off the menace of food contamination and safeguards health.

Yet this year-round health protection is so inexpensive! For the price of a Thanksgiving dinner or two, we'll put a Frigidaire in your home. Then charge off the balance with a few monthly payments—so small that they'll never be missed.

Visit our Display Room today and see the new models. Or write or phone for an interesting illustrated Booklet—now sent free.

Suburban Electric Development Co.
Al. Hattenbach, Pres.
5624 PENN AVENUE Montrose 7200

FRIGIDAIRE
PRODUCT OF GENERAL MOTORS

Dorsetts

This is the artist sketch, from real life of a Dorsett Permanent wave.

Positively No Kinks, Frizz or Krimp Except on Specific Request

Better Permanents Are Being Given—and DORSETT'S Are Giving Them.

THANKSGIVING SPECIAL!
INCLUDING ANY STYLE HAIRDRESS
FREE Haircut, Shampoo and 1 Extra Fingerwave ... $7
$10 FOR LONG HAIR

This is not a school but we invite you to Come In and See Us Operate

SPECIAL
Shampoo—Finger Wave, Haircut — on Dorsett's wavers and naturally wavy hair ... $1.50

DORSETT'S PERMANENT WAVING SYSTEM, Inc.
Room 401 Cameo Theater Building
347 Fifth Avenue,
Phone Atlantic 3198 Pittsburgh
Chicago—Cleveland—Buffalo
Philadelphia

Ye olde fashioned Thanksgiving Treat

FROZEN PUDDING

NO Thanksgiving feast can be complete without its pudding, and here is a pudding extraordinary—rich with Cherries, Raisins, Nuts and Pineapple, all blended into a delicious cream of wholesome Rieck quality—all ready to be sliced and served either plain or *a la mode* with the mince pie! Don't miss it!

Order It Now—At Your Nearest Rieck Dealer's!

Gifts that all the World has sent to Boggs & Buhl

The charm and distinction of presenting a gift that has journeyed from lands beyond the seas . . . that Boggs & Buhl patrons may enjoy this privilege, the store's buyers each year spend months in foreign countries collecting these gift treasures . . . we're happy to state they are assembled in readiness for the holiday shopping season.

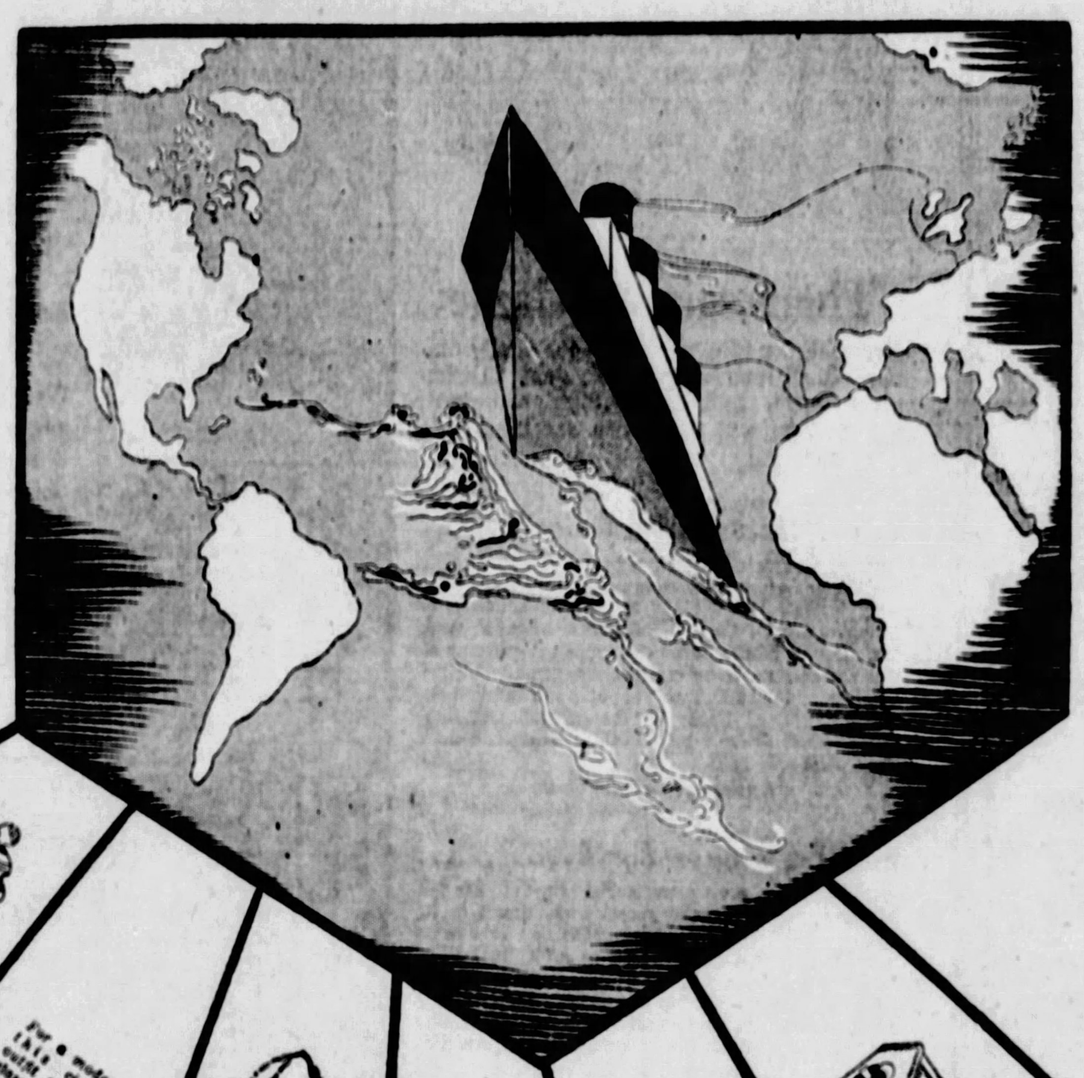

THESE items can only indicate in a minor way the character of Boggs & Buhl stocks of imported gift things —thousands of beautiful novelties throughout the store await the seeker of the unusual gift.

The Italian shop responsible for this clever novelty mailed it "a gift through Boggs"—we think it's smart other Italian leathers up to $2.

(ART SHOP—3RD FLOOR)

French artistry that is most elaborate in shown in this beautiful bag of metallic beads—$12.50—others $4.50 to $25.

(HANDBAGS—1ST FLOOR)

A jewel-studded perfume bottle in amber intaglio glass with antique decoration —antique finish effect—a handsome piece from Austria—$35.

(JEWELRY—1ST FLOOR)

Linens are not real in the average woman's mind unless they come from the land of the shamrock—Hemstitched sets of the very finest sorts with cloth and napkins $8.75 to $22.50.

(LINENS—1ST FLOOR)

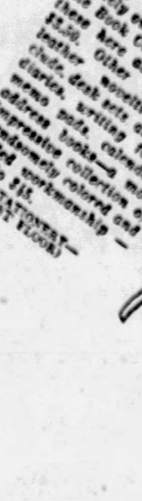

Every reader will certainly want a Florentine Book Cover—select these here at little as $2.50. Other beautiful imported leather items in shade, desk sets, album, memo pads, calendars, address books—a most impressive collection of handsomely colored and tooled workmanship—$1 to $15.

(STATIONERY—1ST FLOOR)

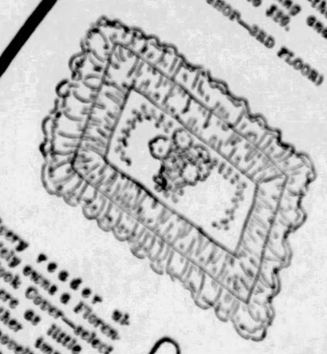

Pillows made with all the skill of painstaking French fingers—entirely made by hand—the most exquisite lace making—the most exquisite and hand applique—$3.75 to $25.

(ART SHOP—3RD FLOOR)

For a modern outfit of cigarette cuisine with pleasing Crystal — Green or Amber set in jeweled studded gold frame. $25.

(JEWELRY—1ST FLOOR)

Hundreds and hundreds of novel strands but this smart little choker effect necklace with long pendant drop took our fancy —in colorings of Crystal—Sapphire — Aquamarine, and Rose Quartz—$3.50.

(JEWELRY—1ST FLOOR)

Living room, lounge, den and door pillows from Vienna in a beautiful selection of handsome tapestry and duvetyne—all entirely embroidered by hand, $7.50 to $18.

(ART SHOP—3RD FLOOR)

Italy, Germany, Austria and France are all represented in a splendid collection of Book ends and desk sets of all descriptions—prices range $3.50 to $25 for Book ends and $6.50 to $75 for desk sets.

(STATIONERY—1ST FLOOR)

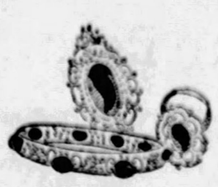

Sterling silver in antique filigree designs—stone set with real Lapis, Amzonite, Carnelian and Chrysophase — Rings — Brooches and Bracelets to match —$3.50 to $12.50.

(JEWELRY—1ST FLOOR)

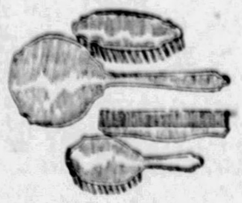

Exquisite cloisonne toilet set in gold coloring—a gift of rare appeal—$100

(JEWELRY—1ST FLOOR)

Novelty electrically lighted night clock to hang on one's bed—Jade — Lapis — Amber and Gold colorings in gift case—lighted with tiny concealed battery —$16.50.

(JEWELRY—1ST FLOOR)

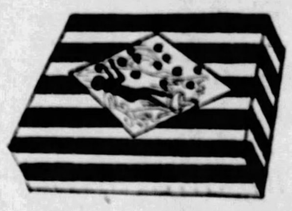

From France the most handsome and clever line of stationery we have ever had—this box is $1.50—others up to $6.

(STATIONERY—1ST FLOOR)

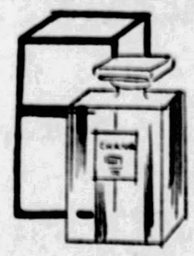

To say the ultimate in French perfume artistry is to say "Chanel"—a complete line of these exotic toiletries are carried by Boggs & Buhl—$4.50 to $50.

(TOILETRIES—1ST FLOOR)

Italian fine chinese luncheon sets in 7 and 13 piece sets—beautiful embroideries — cut work — Gigliocci edges—$6.75 and $9.75.

(LINENS—1ST FLOOR)

For a man's desk—a smart glass globe which conceals a liquor or cordial set—decanter and six glasses—Bright colored glass—$7.50.

(CHINA—3RD FLOOR)

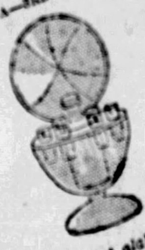

A quaint alabaster lamp in the modern manner—tinted ivory. Green and Rose—this lamp is $11—others priced up to $35.

(CHINA—3RD FLOOR)

A musical cigarette box in handembossed leather is $50—musical poker sets in leather case at $18.50.

(STATIONERY—1ST FLOOR)

From Germany an inexpensive collection of smoking sets—ash trays, individual smokers, etc.—in brass, bronze and copper, 35c to $35—the smoker illustrated is $2.

(STATIONERY—1ST FLOOR)

BOGGS & BUHL

LAUNCH UNITED PALESTINE APPEAL

With national leaders of the Zionist movement present, the $150,000 campaign of the United States Palestine Appeal in Western Pennsylvania opened at a rally last night in the auditorium of the Young Men's and Women's Hebrew Association, Bellefield avenue.

Judge William M. Lewis of Philadelphia, one of the speakers termed the Zionist movement the expression of the Jewish will to live.

Mrs. Irma Lindheim of New York, the national president of the Hadassah, the women's Zionist organization of America, explained the work on which the funds to be collected would be spent. She told of conditions in the new Jewish "homeland" as she found them on a recent visit.

Mrs. Enoch Rauh, director of the City Department of Public Welfare and chairman of the women's division of the appeal, traced the growth of the Palestine movement.

Charles A. Rosenbloom presided and introduced the speakers. The local campaign is part of a drive for $7,500,000 in the United States and combines the drives for 1927 and 1928.

NATION'S BOOT MAKERS AVERAGE $25.87 WEEKLY

WASHINGTON, Nov. 22.—Men and women who make the nation's boots and shoes were paid average wages of $25.87 a week last year, the Bureau of Labor Statistics announces. This was an increase of 36 per cent over 1912 and reduction of 4 per cent from 1926.

Marriage Licenses

Ella D. Flynn ..... Turtle Creek
Victoria Ferri ..... Turtle Creek
John C. Austin ..... Bellevue
Grace Flanagan ..... Pittsburgh
Frank Morrison, Jr. ..... Pittsburgh
Lillian Maxwell ..... Pittsburgh
Max Jarosz ..... McKeesport
Pearl Ferguson ..... McKeesport
Joseph F. Kinosh ..... Pittsburgh
Agnes A. Manis ..... Pittsburgh
Edward W. Lay ..... Pittsburgh
Cecilia M. McCauley ..... Pittsburgh
Peter F. Klopfer ..... Pittsburgh
Helen J. Desmond ..... Pittsburgh
LaVerne C. Berger ..... Shaler
Hilda H. Cook ..... Sharpsburg
Wilbur F. Williams ..... Dormont
Mary A. Hays ..... Mt. Lebanon
George W. Dubois, Jr. ..... Pittsburgh
Viola M. Spring ..... Pittsburgh
Edward C. Weber ..... Pittsburgh
Elizabeth E. Ballentine ..... Avalon
George W. Schaaf ..... Sharpsburg
Hazel L. Smith ..... Sharpsburg
Frank P. Sarver ..... Pittsburgh
Teresa M. O'Donnell ..... Pittsburgh
Theodore J. Miller ..... Pittsburgh
Mary A. Bell ..... Pittsburgh
Adolf Anthoch ..... Pittsburgh
Pauline Nolte ..... Pittsburgh
John W. Hindman ..... Pittsburgh
Genevieve F. Fecske ..... Pittsburgh
Patrick Dillon ..... North Braddock
Mary Conroy ..... North Braddock
Daniel F. Barry ..... Pittsburgh
Jane C. Herring ..... Pittsburgh
Thomas J. Valentine ..... Pittsburgh
Antoinette Brandar ..... Pittsburgh
Frank Marcelli ..... Carnegie
Catherine Taborne ..... Carnegie
Louis Zaborsky ..... Detroit, Mich.
Anna Kadelick ..... Craigdale
George K. Eaker ..... Pittsburgh
Genevieve Fitzsimmons ..... Pittsburgh
Amelia J. O'Donnell ..... Zanesville, O.
Mary J. Sweeney ..... Pittsburgh
Warner F. Parker ..... La Crescenta, Cal.
Katherine L. Knox ..... Bellevue
George H. Lower ..... Pittsburgh
Lucinda C. Ford ..... Pittsburgh
Sylvester A. Mitsch ..... Pittsburgh
Mary M. Flaherty ..... Pittsburgh
John F. Kenna ..... Pittsburgh
Catherine I. Ealing ..... Pittsburgh
Thomas F. McManus ..... Pittsburgh
Josephine Biel ..... Pittsburgh
John F. Carruth ..... Mt. Oliver
Catherine Giblin ..... Pittsburgh
C. John Coleman ..... Pittsburgh
Mary Schmitt ..... Pittsburgh
Roy A. Michel ..... Pittsburgh
Elizabeth K. Welch ..... Pittsburgh
Emery A. Lucas ..... Glassport
Anna C. Bulak ..... Glassport
John Burns ..... Pittsburgh
Emily A. Gray ..... Wilkinsburg
Walter Lachendro ..... Pittsburgh
Gertrude Szlotka ..... Pittsburgh
John E. Macdivelle ..... Carnegie
Alice K. Johnston ..... Mt. Lebanon
Joseph Nemarek, Jr. ..... McKeesport
Clara Baur ..... McKeesport
Meyer Schacter ..... Cleveland, O.
Lena Rosstein ..... Pittsburgh
Andrew Cocha ..... Pittsburgh
Gladys Collier ..... Pittsburgh
Frederick H. Ruf ..... Pittsburgh
Lenore C. Hanley ..... Pittsburgh
Giuseppe Antonacci ..... Pittsburgh
Concettina Vinciarelli ..... Pittsburgh
W. J. Delgarko ..... Pittsburgh
Rothowska ..... Pittsburgh
Forest Williams ..... Pittsburgh
Orvel C. Noel ..... Homestead
J. Schuring ..... Brentwood
Orvel B. Dunn ..... Pittsburgh
Archibald J. Russell ..... Edgewood
Jean B. Allen ..... Pittsburgh
John E. Cooney ..... Boglette
Mary F. Wirant ..... Tyrone
Albert H. Townsend ..... Pittsburgh
Janet S. B. Williamson ..... Pittsburgh
James H. Frech ..... North Braddock
Jean McCaffrey ..... East Pittsburgh
James Marra ..... Wilson
Carmela Velardo ..... Wilson
William A. Smith ..... Munhall
Elsie M. Sallinger ..... Whitaker
William Delgne ..... Neville Island
Effie Cibal ..... McKees Rocks
William F. Wiese ..... Pittsburgh
Rose M. Fitzpatrick ..... Wilkinsburg
Thomas A. Cooney ..... Pittsburgh
Emma Yex ..... Pittsburgh
Philip J. Freund ..... Pittsburgh
Helen C. Bertenwald ..... Pittsburgh
Paul J. Steigmaier ..... Cleveland, O.
Florence M. MacDonald ..... Cumberland, Md.
Jesse Lockard ..... Pittsburgh
Bertha Kastner ..... Pittsburgh
Sylvester E. Keller ..... Pittsburgh
Mary I. O'Shea ..... Pittsburgh
Louis Lehner ..... Pittsburgh
Blanche Dabrowski ..... Pittsburgh
Francis S. Harnischfeger ..... Pittsburgh
Anna M. McDonough ..... Pittsburgh
Paul R. Gray ..... Venice, Cal.
Susanna W. Beyer ..... Pittsburgh
Frank J. Miller ..... Pittsburgh
Stella A. Gumbert ..... Pittsburgh
Louis Betti ..... Turtle Creek
Carolyn E. Palma ..... Versailles
Paul Landon ..... Pittsburgh
Beatrice E. Hill ..... Pittsburgh
Andrew Skrehunec ..... Braddock
Mary Kazarovich ..... Braddock
John Morosati ..... Pittsburgh
Sophia Lojinski ..... Pittsburgh

Asks Speeder to Show Speed in Paying Fine

By Universal Service

SAN ANTONIO, Tex., Nov. 22.—George Washington, 25, and black as the ace of spades, was arraigned before Corporation Judge John F. Onion on a speeding charge.

Said George:

"Jedge, I was just goin' a little fast so I could get to a fillin' station before my gas ran out!"

Said the Judge:

"Well, go a little fast over to the clerk's desk and give him $10 before your money runs out."

KAUFMANN'S

THE STORE OF THE CHRISTMAS SPIRIT

FIFTH AVENUE ATLANTIC 1000

The Thanksgiving Game

Nor cold, nor rain, nor mud—nor family dinners—shall interfere with the great Thanksgiving game. And because it is a great event, the stadium will flash with dashing sports costumes.

Fur-Collared Tweed Coats.....

The correct sports coat is as important as the winning touchdown. (And much more sure!) Great fur collars nearly eclipse sleek felt hats, and throw a challenge to whipping winds. Some of the furs are beaver, wolf, fox. Tweed fabrics favor the indistinct patterns in tans and browns. Some of the fabrics come from English looms. Slim silhouettes are achieved through excellent tailoring. Ready for the exigencies of football weather, or for a brisk dash to an eight o-clock class. And only $59!

(Kaufmann's—Fourth Floor)

Felt Hats Fare Forth.....

As desirable as point after touchdown, the little felt hat that tops the tweed sports coat. Smart in its beige-to-brown tones—and impertinently clever in its self trimming that flares at brim or crown, its buckle, its uneven hairline. It fits snugly beneath the fur collar—Fashion's rule for the Winter season. And have you seen the new pastel shades that sports felts are featuring? Black is ever popular, too. $10 to $30.

(Kaufmann's—Fifth Floor)

Sports Oxfords, Certainly.....

She must be clad in swagger befitting the Thanksgiving game from her head . . . to her feet . . . and in the latter case I. Miller proves important. "Millertaire," distinctive, attractive, presents a dress-sports oxford which combines brown suede with genuine brown alligator. Sporty enough to wear to the game . . . smart enough to wear to the hotel afterward. . . Priced $16. *And if the day should prove inclement* . . . you may still be smartly shod in our newest interpretations of the galoshes . . . erstwhile cumbersome . . . at $3 to 5.50. Onanoff Boots of wool jersey are 4.50. Cap'n Kid Boots are $5.

(Kaufmann's—Fifth Floor)

Silk Scarfs Wave Frantically...

Whipping in the brisk breezes, adding their gayety to the joy of the scene . . . are these silk scarfs, domestic and imported. Tied jauntily beneath a 'coon or pony skin coat are triangles and squares of silk . . . as exultantly youthful as the wearer. Hand painted neckwear . . . softly brilliant . . . or printed with gay colors. Modern as the collegians who wear them . . . Floral or geometrically patterned. Domestic neckwear is priced 1.95 to $5. Imports, 8.50 to $20.

(Kaufmann's—Main Floor)

And a Smart Bag.....

Just for its chic appearance, she'll carry this imported handbag to the game . . . and because it fits into her ensemble so well, of course! It conforms to the new S, S, and G, rules for co-eds' accessories . . . Smart, Simple and Geometric . . . for it is designed with an eye on the diagonals of Vionnet. Its frame is of simulated shell, a finer and darker shell than found on our domestic bags. In suede—dull smoke-tan or black, 13.98.

(Kaufmann's—Main Floor)

Mocha Gloves Wave a Greeting...

Hands that smartly clasp the coat, hands that wave greetings . . . across the stands . . . they're clad in mocha gloves, slip-on or one-clasp style. A little heavier than suede . . . a little more serviceable for everyday, and correct for many occasions, mocha gloves meet the requirements of co-ed clothes budgets . . . colors will blend with her ensemble, soft grey and smart mode. Slip-on style, 5.00 pair. One-clasp, 3.95.

(Kaufmann's—Main Floor)

Mums for the Game..

The very spirit of November and the Thanksgiving game, glorious mums will be worn by happy co-eds. Violets and the very new fruit boutonnieres are favored, too. 39c to $3.

(Main Floor)

Colors Flying . . .

The blue and the gold, the blue and the white, colors will flutter gayly next Thursday at the Stadium. Ribbons for shoulder or flower, one-half inch to three inches wide, 15c to 98c yard.

(Third Floor)

Autoists, Be Prepared.....

Everready Prestone, the perfect anti-freeze for all makes of cars—permanent protection for auto radiators—non-inflammable and practically odorless. Prestone has no corrosive action on metals and will not attack rubber hose.

Gallon Can 4.95. ½-Gallon 2.50.

(Kaufmann's—Second Floor)

10,000 PIECES *of* COLORED GLASS

A Tremendous Value Event!

Choice 59c

THIS purchase constitutes the 1927 surplus holiday stock of one of the foremost manufacturers—secured at a very large concession.

95c to 1.50 Qualities

With but a few exceptions each piece may be had in amber (true amber), rose and green—Fruit Bowls, Cheese and Cracker Dishes, Jelly Compotes, Fruit Compotes, Three-piece Mayonnaise Sets, Candy Jars (pound size), Candy Boxes, Flower Bowls, Lily Bowls, Tall Candlesticks (pair), Handled Sandwich Trays—choice at only 59c. An occasion that effectively heralds Christmas. Mail and phone orders will be filled while quantities last.

(Kaufmann's—Seventh Floor)

Every Good Kind *of* Roaster *and* Oven

See Them at Kaufmann's, Side by Side, for Easy Inspection

Imperial Enameled Covered Roasters—Oblong, with rounded corners. Hold 12 to 14-pound fowl. Self-basting. Special..... 1.95

Wear-Ever or Universal Aluminum Roasters, oblong, with inner racks—highly polished finish. Small, 3.95—Medium, 4.95—Large, 5.95.

Wear-Ever Round Aluminum Roasters—specially priced at only..... 2.39

Savory Roasters — Oval shape. Self basting. Enameled finish. Small sizes, 2.25 to 3.00—Large sizes, priced at from 3.00 to 3.75.

Griswold Dutch Oven —The ideal to prepare a roast or chicken. Cast iron, complete with tite top cover. No. 7 size, 2.60—No. 8 size, 3.00—No. 9 size, 3.50. Also a complete line of cast aluminum Dutch Ovens and Roasters priced according to sizes and styles at 4.75 to 12.75.

(Kaufmann's—Seventh Floor)

Semi-Annual Lamp Sale
Italian Pottery Lamps

3.75 $5 $10 $15

Those who have seen these lamps in their native Italy know the repute they hold with American collectors. Nowhere else can one discover such luscious yellow clays, such genius for form, such subtle choice of ornament. These lamps (bases) are Christmas gifts of permanent loveliness.

Pleated or Parchmentized Shades

To accompany these lamps priced..... 2.50 to $10

(Kaufmann's—Lamps, Fifth Floor)

Still Without a Rival!
Voss Electric Washers
at $69

Why experiment with Electric Washers of unknown antecedents when you can buy the Voss—a standard machine, that does excellent work, gives you no trouble, and costs only a fraction of the price of most others! Choice of the Voss Floto-Plane (with wooden tub) or the Sea-Wave (copper tub oscillator). Both with adjustable swinging wringer.

Potted Ferns, Special, $1

An immense shipment just arrived from the nursery—young, healthy plants, each in a six-inch earthen pot. For sun parlor or living room these ferns are always welcome—giving a grateful touch of life and verdure wherever they are placed. For Thanksgiving many will want them for table decoration. Although the quantity is large, it is best to order promptly. Mail and phone orders filled (call ATlantic 1000).

(Kaufmann's—Seventh Floor)

Thanksgiving Beauty

You will have another reason to be thankful if you have an appointment for a Trim, Shampoo, Marcel, Manicure or Scientific Facial—at The Adoria Beauty Salon—and you will know that you look your very best for that dinner party you are planning. Me!—I'm having all of this, and an Eye Arch, too. Oooh! I forgot to tell you that I had all of these on SPECIAL SERVICE TICKETS. THE ADORIA BEAUTY SALON offer these once a year. Here are some of the prices:

Regular		Savings	Regular		Savings
50c Manicure	5 for 2.00	50c	1.00 Marcel	6 for 4.50	1.50
75c Shampoo	10 for 5.00	2.50	3.50 Scientific		
1.50 Oil Shampoo	4 for 5.00	1.00	Facial	6 for 15.00	6.00

Figure the Savings and Christmas so close—*Hope you get a wish bone.*

Dorie

(Adoria Beauty Salon—Fifth Floor)

A Special Selling!
3,600 Pairs of Men's Hose

Usually 75c 55c a Pair

Discontinued numbers of a well known make that ordinarily commands the 75c price—socks of a quality cashmere that are rarely offered at so low a figure. Novelty checks, plaids and circular stripe effects that smartly top the oxfords men will choose for winter wear.

Reinforced toes and heels sound a note of practical economy that stresses the worth of these hose at 55c. Men will readily recognize the advantages of choosing many pairs.

(The Store for Men—Main Floor)

Last Minute Needs Before Thanksgiving

Dinner Tapers . . .

In tall candlesticks, colored tapers light the Thanksgiving table. Boxes of four, priced at 75c and 85c the box.

(Fifth Floor)

Festive Favors . . .

Turkeys, little; turkeys, big, pumpkins of every variety in an assortment of table favors. Prices range from 10c to 2.00.

(Main Floor)

Sweetmeats for the Thanksgiving Feast

Glace fruits, assorted varieties, 1.00 to 5.00 box.

Glaced pineapple and cherries, pound, 80c.

Gunte's Diana Stuffed Confections, lb., 75c.

Nut brittles, lb., 60c.

Black walnut taffy, 80c the pound.

Small chocolate turkeys and footballs, priced 10c each.

After-dinner mints and cream wafers, 39c lb.

(Main Floor)

How's Your Supply of Playing Cards?

Gilt edge Fads and Fancies, pack, 60c.

Marguerite and Congress playing cards, in single at 75c and double packages at 1.50..

New index, plain edge cards, a helpful idea for sorting, 50c.

Black face playing cards, 1.00.

Bridge sets in leather cases, ranging from 1.00 to 15.00.

(Main Floor)

Suede Covers for the Card-Table Are New

A table cover that is soft and smooth to the hand—one that will fit snugly to the table—just the thing for a little bridge after dinner. It comes in brown, grey, and black, decorated with a charming design. Little rubber fasteners hold the cover to the corners of the table. 2.50.

(Fifth Floor)

Books and a Cosy Chair After the Dinner

Red Sky at Morning—Margaret Kennedy, author of the Constant Nymph, writes another book about the children of a genius—Emily and William Crowne. The keen mind of an intelligent English woman has done a brilliant piece of work here. 2.50.

Jeremy at Crale—Hugh Walpole has excelled himself in a moving, penetrating, enchanting novel of a Jeremy who is a little older than when we met him in "Jeremy," and "Jeremy and Hamlet." 2.00.

The Great Bear—Lester Cohen draws a portrait of an egotist, a conqueror in love, and a conqueror in the battle of business. The Great Bear is 2.50.

(Main Floor)

REMUS' GUN HAND IS MURDER TRIAL PUZZLE

Hopes and Arguments Of Sisters

CHICAGO POLICE "GET" FIRST IN WAR ON GANGS

SECOND NEWS SECTION — THE SUN-TELEGRAPH — SPORTS FEATURES

TUESDAY, NOVEMBER 22, 1927

STROLLING HOME!

After their work in office and factory, Ann, smaller and more sensible, and Georgie, flashy, prettier, make their way to their room in Mrs. O'Leary's boarding house. And somehow — the one name, Bill Warren—isn't mentioned. They are "The Lovelorn," and the story woven around them starts Friday in the Sun- Telegraph.

A NEEDED LECTURE

Ann and Georgie, sitting in their room before the mirror, are arguing. Ann is telling her sister to be careful of the company she keeps; is warning the dashing, well-poised girl to select her friends for worth-not looks or automobiles. Begin "The Lovelorn," a romantic serial by Beatrice Fairfax Friday in the Sun-Telegraph.

SLIPPING OUT!

Georgie was ready to meet the thin-mustached artist. She didn't want Ann to know, for she hated Ann's lectures. Read this new, thrilling serial, start it Friday in the Sun-Tele. Pictures posed by Miss Billy and Miss Patsy Irwin, who played last week at the Penn Theater. The motion picture "The Lovelorn" will be there starting December 17.

LEADING JOHN

CAMILLA HORN

Acclaimed Germany's greatest screen actress, Camilla Horn has arrived in New York en route to Hollywood, where she will play leads opposite John Barrymore.

Slain Mine Strikers Declared Unarmed

REMUS' GUN HAND PUZZLE

By JAMES L. KILGALLEN, International News Service Staff Correspondent.

COURT HOUSE, CINCINNATI, Nov. 22. — Whether George Remus shot and killed his wife, Imogene, with his right hand or his left hand, became an important point in the trial of Remus for murder when conflicting testimony was read into the record today.

Charles Stevens, chauffeur of the "death taxi" in which Mrs. Remus rode to her doom in Eden Park, testified yesterday that Remus had "reached into his right hand pocket just before the shot was fired."

Today William Smith, a Negro plasterer and eye-witness to the tragedy, testified under cross-examination that Remus held the gun in his left hand.

"The left hand?" asked Attorney Charles H. Elston of the defense.

"Yes, sir."

Smith said he saw Remus put the gun in his pocket after the shooting and walk calmly away. He said he was only a short distance away and he "was sure glad when the man got out of thar. I stayed perfectly still 'till he got away."

The indictment against Remus charges he killed Mrs. Remus with his right hand.

Remus himself said he is left-handed.

Several other witnesses testified during the forenoon, relating details of the tragedy in Eden Park, where Remus had followed his wife, dragged her from a taxi and shot and killed her. She was on her way to court to divorce him.

NEVER SATISFIED!

BOTH RUNAWAYS

It's a funny world. Thelma Erringer, 15, of 268 Emerson street, left, had pretty clothes and a good home. She grew tired. Her home and her school bored her. Anne Brumley, 17, of Ellsworth, Pa., wanted pretty clothes and the advantages of a city school. She wanted life in a city home. Her own home and school bored her. The Missing Persons Bureau of the Pittsburgh Police Department is searching for both girls.

SAY GUARDS WERE NOT MENACED

DENVER, Nov. 22.—(AP.)—With National Guardsmen patrolling the northern Colorado coal fields, where several persons were killed and upwards of a score injured by gunfire yesterday, both state officials and representatives of miners who answered a strike call issued by Industrial Workers of the World five weeks ago, today disclaimed responsibility.

In describing the skirmish at the Columbine mine in Weld county, north of here, representatives of strikers declared six were killed or died of injuries, 21 received gunshot wounds and 14 were arrested.

The state casualty list showed five dead, 20 injured and four alleged strike leaders in jail. In addition, the state claimed all of the score of special officers guarding the mine were injured by stones or clubs.

Frank Palmer, member of the strikers' committee and former publisher of the Denver Labor Advocate, in an address to miners in Weld county declared a machine gun had been used on "defenseless and peaceable miners," and that there was no justification for the shooting.

Mr. Palmer said the state police opened fire when a group of miners made a peaceful attempt to go to the postoffice, located on the mine property. He insisted that there was no intentiton to cause damage to mine works and that none of the workers was armed.

Gov. W. G. Adams declared a state of riot and insurrection existed in Weld and Boulder counties in an order mobilizing part of the National Guard.

27th Blast Body Is Found

Part of a body, believed that of Edward J. Carroll, 454 Third avenue, Freedom, Pa., one of the missing Riter-Conley Company employes, was found today at the base of a tank of which the crew of men were working at the Equitable Gas Company's plant in Manchester when the tank exploded last Monday. A lumber jacket will aid in identification, which, if made, will increase the total number of lead to 27.

Part of another body was found, but it is believed to belong to the corpse of H. H. Norman, 47 Plum street, Fair Oaks, previously identified.

SAYS HE WAS ROBBED; HOLD HIM AS DRUNK

J. F. Kane of Youngstown, O., was lodged in the North Side police station charged with drunkenness early this morning after he reported to police that he had been held up and robbed of a gold watch and $20 by two men at Madison avenue and Canal street. Kane said he had met the men at the Fort Wayne station, and they had offered to take him home with them.

POLICE 'GET' 1ST IN WAR ON GANGS

By International News Service.

CHICAGO, Nov. 22.—Twelve hours after Chief of Detectives William O'Connor, of Chicago, issued his drastic decree to kill all gangsters, police riflemen brought down the first victim, Fran' Herbert, chief lieutenant to Joe ltis, master racketeer of the Chicago badlands.

Following the attempt made on the life of Chief O'Connor, by a gangster who pulled a gun upon him in the chief's own office, the "war" command was issued.

Answering a call that two suspicious characters were seen lurking in an alleyway, in a hoodlum neighborhood, Sergt. John Gibbons and his squad rushed to investigate.

The men were ordered to halt. Herbert reached for his waist where a revolver was concealed.

"Get 'em, men, fire low!" yelled Gibbons.

Detective guns blazed.

Herbert fell to the muddy pavement, writhing with mortal wounds.

Horses Die, Fireman Burned

Two horses were burned to death, one was rescued, and a fireman was injured when flames swept the stables of the Dusenberry Baking Company, 3200 Forbes street, shortly before 8 o'clock this morning. A second alarm was sounded when it was feared the blaze would endanger the bakery shop and offices of the company.

The injured fireman is W. J. Burns, aide to Chief Henry F. Schwartz. He was burned about the eyes while trying to reach the horses. He was treated on the scene by Dr. D. E. Sable, police and fire surgeon, and returned to duty.

The horses were in the basement of the stable. Above them were three delivery wagons, the stable connecting with the main building. The fire started in the basement and spread rapidly along the roof to the main structure, but the firemen soon brought the blaze under control.

Chief R. L. Smith estimated the damage to the stable and its contents at $7,000, and company officials said their loss to stock on account of smoke would amount to $1,000 or more.

Lye in Rum Plant

A renaturing plant in which lye was used to purify denatured alcohol was reported seized yesterday by prohibition agents in a raid on a building at 1500 Margaretta street, East Liberty. A 100-gallon still, 110 gallons of renatured alcohol, 250 pounds of lye and a large touring car were seized by the agents. Max Goldberg, 232 Ophelia street, was arrested.

Ten gallons of alcohol and 12 pints of whisky were seized in a raid at 2336 Shady avenue. A warrant was sworn for the alleged owner of the liquor.

An automobile, containing five gallons of alcohol, was seized by agents after a chase in Bedford avenue yesterday and Samuel M. Roth, 2423 Milwaukee street, driver of the car, was arrested.

TAKES DAY OFF TO WED

CONSTANCE HOWARD

Constance Howard, film actress and sister-in-law of Samuel Goldwyn, the producer, took a day off Thursday to get married to Wilson Jones at Los Angeles. Friday Miss Howard returned to her work in a picture at the Metro-Goldwyn-Mayer studios there.

The ceremony was performed at a nuptial mass at Saint Basil's Cathedral.

The romance is attributed to the screen, the bridegroom falling in love with Miss Howard when he saw her in a picture.

Co-workers of Miss Howard in her present picture gave her a good luck party on location Wednesday.

Miss Howard was on the stage in the East before entering pictures. She is 18.

CAMERAMEN CONTROL HISTORY

By Rube Goldberg

IF THEY HAD NEWS REELS IN THE OLDEN DAYS, HISTORY WOULD HAVE AN ENTIRELY DIFFERENT COMPLEXION.
IF COLUMBUS HAD STOPPED TO POSE WITH QUEEN ISABELLA, HE MIGHT HAVE MISSED THE BOAT AND AMERICA WOULD NEVER HAVE BEEN DISCOVERED.
NOAH, PLEASE ASK THE ANIMALS TO SMILE
IF NOAH WAITED TO HAVE HIS PICTURE TAKEN WITH ALL THE ANIMALS, THE ARK WOULD HAVE BEEN WASHED AWAY WITHOUT HIM.
NOW, MR. REVERE, WOULD YOU MIND POSING FOR ONE WITHOUT THE HORSE?
GO AHEAD, BOYS
IF PAUL REVERE HAD DELAYED HIS RIDE FOR THE NEWS REEL CAMERA MEN, THE BRITISH SOLDIERS WOULD HAVE HAD THE WAR ALL SEWED UP.
A LITTLE BIT MORE TO THE LEFT, BRUTUS
DON'T FORGET TO TAKE A CLOSEUP OF ME
THE ASSASSINATION OF JULIUS CAESAR COULD HAVE BEEN AVERTED WITH A LITTLE STALLING ON THE PART OF THE MOVIE MEN.
DON'T MIND ME- I'M A FADE-OUT
McNaught Syndicate, Inc., N.Y.

Good Returns from Begging Letters

BEGGING-LETTER writers are known who get regular incomes from their skill in wording pathetic appeals. One of the principal of these—a woman—has cashed checks for more than $250 in one week.

Fiction Page

Cycle-Airships Being Tried

"CYCLE-AIRSHIPS," in which the rider operates a screw propeller by means of pedals, are to be tested in Italy. Above the rider is a gas bag of sufficient size to support the weight of the machine.

IT NEVER PAYS

By GILBERT ROGERS

Continued from Yesterday.

Carlotta and Margie Hunt Adrien Martin in Hope Of Saving Jerry

THE air was sweet. Margie remembered how long ago she had loved this bleak New England landscape. Had her aunt been another woman, she would have been contented to stay with her perhaps, never left the small village, never had all her adventures, never known Jerry. . . . Yet knowing him paid for so much—that was something nothing could ever take from her, no matter what happened.

A dingy Ford sedan was drawn up at the platform. No other passengers dismounted. The driver came forward, peered at them.

"We want to go to Brenda Lodge—you know where that is, don't you?"

"Brenda Lodge! Lemme see . . . Why, I can't take you there, lady!"

"What do you mean? Why not?"

"Because I can't!"

"See here, if it's money you [illegible]—I'll pay you more than you [illegible] in a season. I'll pay you [illegible]—anything."

The driver shook his head [illegible] unfully and rubbed his thick [illegible]ed hands together.

"It ain't that, Lady. Brenda [illegible] go is 15 miles down a corduroy trail. Can't get over that [illegible] no car—leastways no car I [illegible] seen."

"There must be some [illegible] drive there, if Joe Griggs [illegible] drunk and will hire his horse to you."

Carlotta made an impatient gesture. "I don't care how we go. I want to get to Brenda Lodge—as soon as possible. You can take us around to this man you speak of—this livery man."

"But Joe won't take you tonight. Joe wouldn't go out there tonight for a million dollars."

Carlotta looked so exasperated that she seemed to be trying to check a desire to scream. Without another word, she caught Margie's arm, and with her stepped into the Ford.

They rattled down the dark, narrow streets of the village. Here and there someone in a doorway looked at them with the curious glances of country people. Presently with a jerk they drew up before an old grey house, badly in need of paint and repairs. The driver got down. Knocking at the door, he bawled:

"Oh, Joe! . . Joe, there's a party here that wants to see you. Are you drunk, Joe?"

Margie was in the hallway with Carlotta. An immense, sleepy-eyed man with a shock of red hair confronted them. He grinned toothlessly. His face was mottled with tiny veins, and the hallway, the very house, seemed permeated with the odor of rye whisky.

"Nope," the red-haired giant said bluntly. "Can't take nobody. Not nobody! Why, say, in them woods when it's getting dark, you can stumble a horse in just no time at all."

"We've got to—we've got to!" Carlotta pleaded. "I'll pay you anything—a hundred dollars—two hundred!"

"Lady, you don't know what you're saying. I never robbed nobody. My price is $8. You come around in the morning." He made as if to shut the door.

Carlotta looked around helplessly as if seeking invisible aid. Her breath came in short, hard inhalations.

"Please," said Margie, "oh, please, drive us there! You don't know what it means. I—I can't tell you."

And then, worn by the strain, by the long trip, by the terrible anxiety, she suddenly broke down. She tried hard to hold herself back, but she could not, and it was that which saved the day.

The red-haired man opened his eyes. "Lady, you gotta stop that—you gotta! See here, I can't drive you over no corduroy trail at this time of day—it's almost dark already—lady, I can't—oh, gosh, I'll go out and hitch up the horse!"

His last sentence came out with sudden disgust, and so unexpectedly that for a moment Margie thought she had misunderstood. But no, he was actually making ready.

Long before they were even half way to their destination, the heavy darkness had fallen. The old horse pulled its way patiently ahead, and with Joe Griggs in front of them Margie and Carlotta were jounced and shaken with every revolution of the slow moving wheels. The scented gloom hung above and around them. Impossible to see anything. Now and then they would hear the brawling of a mountain stream that came nearer, then faded away. Now and then the sounds of small animals scampering across the dry leaves of the undergrowth.

Margie sat silent. There was not anything to say, there was nothing to do but wait, try to be patient. In another hour they would be at Brenda Lodge, and put their hopes and fears to the test. Carlotta had succeeded with Shevlin, why shouldn't she now succeed with Adrian Martin? Margie dared to hope.

They came through the dark and endless woods to a cleared space.

"It's over the hill there and round a bend," said Joe Griggs. And presently: "Hello, there's a light now. That'll be Pete Ladue, most likely. He takes care of things up here."

Margie followed the direction of his finger. She saw a vague form, a man with a lantern. He was lowering a cross bar against the doors of some outbuilding. Around the bend now she could make out the shape of the lodge itself, a long, low building which must have been erected at this lonely and inaccessible place at an immense cost. But she noticed even then that it was dark.

She was out first, hurrying towards the man with the lantern. She heard Carlotta behind her.

"We want to see Mr. Martin right away," Margie exclaimed.

The man—she saw he was quite an old man—put his hand to his ear. "How?" he asked.

She repeated her words.

"I'm a mile hard of hearing," said the old man. "Jest a mite."

Carlotta screamed the question into his ear.

"Oh!" He looked at her stupidly, then nodded. "Most likely. Yes. Most likely."

At that moment they were joined by the red-haired driver.

"Lady, that ain't the way," he declared. He caught the old man's arm, and roared like a bull into his ear: "Where's Martin?"

A gleam of understanding came into the old man's eyes. He became voluble. "Why, he left yisterday. He got the morning train at Brownsville. Ain't coming back till next year. He's gone to New York to get on a big ship and go abroad."

CHAPTER XLVIII.

AFTERWARDS, when Margie looked back and tried to remember what had happened, it was like remembering the blurred succession of a dream.

She recalled the sharp exclamation Carlotta had given: "What a fool I was—what an utter fool!"

She remembered the furious five minutes in which they had tried to wrest from the old man some further scraps of information, where Adrian Martin had gone, what hotel he would be at. But the old man could tell them nothing except that Martin had planned to leave his train only to board his steamer. He would be on it tonight most likely. What the steamer was, he did not even know, and he was obviously honest.

So Martin had sailed, was already miles away from land! By this long and weary trip they had precluded any possibility of meeting him. Dan Shevlin had thought it out, sent them on a wild goose chase, knowing perfectly well that by the time they had arrived Martin would be gone, and it would be too late to try to see him in New York.

They drove back to the village through the dark woods. As if by a desperate effort Carlotta was trying to keep up Margie's spirits and her own. But the plain truth could not be denied: they had lost their best chance.

That night Margie tried to force sleep in a gloomy country hotel, but sleep would not come. And in the morning, tired and fearful, she had gotten on the junction train and begun the trip of weary miles back to the city.

Carlotta was silent now. She would look out of the window, biting her lip nervously, thinking hard, but there was no sign that she had any confidence in her ability to master Dan Shevlin.

Margie's own thoughts were far away, and they hurt her fiercely. She thought of a boy who was pushing his way through a fever country, in a land of dark rivers, of tropical growth, and poisoned reptilian life. She thought of him, gay, confident, proud. And 48 hours from now an expedition would start from the coast town, swoop and circle till they caught up his trail, and then pursue him stealthily through the jungle, until—but Margie could not complete the dreadful picture.

Something must be done, something still could be done. She thought of Adrian Martin, and gave up hopes forever of reaching him. His departure was probably a secret—Shevlin had seen to that as he saw to everything. No hopes even of reaching him by radio. Yes, it was in Shevlin's hands that Jerry's life lay—he held every string.

Margie no longer thought of appealing to Dan Shevlin. Even in this crisis, she was not blinded by the false hope of touching some chord of mercy or kindness in that ruthless man. But some means might be found of fighting him with his own weapons—Carlotta would help her.

That night they were back in New York, back in Carlotta Brooke's apartment, too utterly wearied to be of any use to themselves or each other.

"Let's sleep, let's get some rest. We've got all of tomorrow," Carlotta said.

All of tomorrow! How swiftly even this agonizing time had passed. By tomorrow night if the message were not sent, Jerry would be doomed!

Margie was up at the first light. Her brain felt racked with pain. She could think of nothing, she could think of no way save one, Shevlin's way.

In the morning Carlotta went out and returned to say she had been to Shevlin's, but found him gone. In the afternoon she went again. Margie waited. Hours later she heard Carlotta returning. Her step was not brisk, and she was not smiling. Instead she looked pale and haggard.

"It's no use," she said. "It's no use. At least we can get the police—tell everything. I'll tell everything I know about him. I can prove he's been a blackmailer, anyway."

"But you," Margie said. "What about you. Won't it—I mean, won't it incriminate you, too?"

To Be Continued.

Copyright, 1927, Editors Feature Service.

Merely Margy, An Awfully Sweet Girl

Story by Lloyd Mayer

By John Held, Jr.

I'M GETTING TERRIBLE FED UP!
WHAT ABOUT THE MYSTERY!
EVERYBODY IS GIVING ME A SLEIGH RIDE ABOUT THIS FUR DENNY!
I'VE HEARD EVERY GAG THERE IS, ABOUT A COONSKIN COAT. I KNOW YOU WONT RAZZ ME! MARGY!
NO, I WONT KID YOU. BUT DO YOU LET IT SLEEP IN THE HOUSE?
AW!

"My dear, I'm on the VERGE of collAPSE—I mean I'm actually WHIPPED down to a NUB at this point because HAVE you seen Allah in this odd fur COAT he has suddenly acQUIRED, my dear? Really, it's the strangest contrivance you've ever beHELD, my dear, and he HONestly looks like NOThing HUman when he puts it ON, my dear, because, ANYways, I think it takes a rather VIBble TYPE of man to get aWAY in a fur COAT, my dear, and I think they look POIIonous on a PINguid type of FIFIsqueak like the Allah—I ACtually DO! Well, ANYways, my dear, I HONestly don't see WHY these strange MEN wear all the CLOTHES they do, my dear, because I mean it must feel SIMply FOUL to her sort of BUNdled UP in a lot of unCOUTH raiment the way they practically always ARE—you know the TYPE, my dear! Because I mean I think people are HEAPS more atTRACtive when they wear fewer CLOTHES, don't you really think they ARE? I mean s'pos'n' a GIRL were to put ON all those odd things that MEN wear, my dear. You'd look like NOThing HUman, no less, and I mean I HONestly think the LESS you WEAR the more apPEAL you have or something—can you BEAR it, my dear? But I mean I ACtually DO!"

The Sun-Telegraph Fifteen Cent Pattern

A PRACTICAL SET OF SHORT CLOTHES FOR THE TINY TOT.

This set comprises a dress, rompers, petticoat, sack and cap. The dress may be made of crepe, voile, nainsook, dimity or china silk. The petticoat of lawn or long cloth. The rompers of gingham, rep or pongee. The sack of flannel, silk or albatross. The bonnet of lawn, chiffon or crepe de chine.

The pattern is cut in three sizes: 6 months, 1 year and 2 years. A 1-year size requires 1¾ yards of 36-inch material for the dress, ¾ yard for the petticoat, 1¼ yards for the rompers, ¼ yard for the sack and ⅛ yard for the bonnet.

Pattern mailed to any address on receipt of 15 cents in silver or stamps.

COUPON.

This pattern will be sent on receipt of 15 cents. Make number, name, address, etc., plain. Send to Pattern Department, The Sun-Telegraph, Pittsburgh, Pa.

No. 5935. Size.....

Name .....

Street and No. .....

City ..... State .....

Sport Scarfs

Drawn through a ring of lightweight composition of the same color, woolen scarfs of shorter and narrower oblong shape or of triangular form are held in place by the inside of the ring being corrugated. In modernistic allover designs these sports scarfs usually combine two shades of the same color.

Love's Embers

Absorbing Sequel to "Revelations of a Wife"

By ADELE GARRISON

Philip Veritzen's Sudden Interest in Lillian Underwood

MY SPECULATIONS concerning the real reason for the presence of the four employes of Philip Veritzen in his office upon the Sunday morning of our scheduled conference ended abruptly as we reached the street again and Mr. Veritzen solicitously helped me into the limousine, the door of which Otto was holding open. It suddenly penetrated my consciousness that I was to have a whole wonderful day in the country with no qualms of conscience—thanks to Lillian and her promise to accompany me—concerning the propriety of acceding to Mr. Veritzen's plan of having our conference over his work on the balcony of an inn overlooking the Hudson instead of at his office. I think I would have been something more than human if I had not forgotten everything else and frankly reveled in the alluring prospect of the day's outing.

When Mr. Veritzen had given Lillian's address to his chauffeur, and the big car had swung away from the offices, he looked down quizzically at me.

"Puritan conscience all appeased?" he asked, smiling.

I started at the phraseology, all too familiar to me. I had heard it many times from Dicky's lips during our life together, and Lillian also was often wont to use the term. It gave me an eerie, uneasy feeling to hear the words from the lips of my employer. Had he observed me so closely that he knew the inhibitions which my early rigid training had laid upon me, or was his but a chance teasing shot?

Of course there was but one way to treat the query, and that was as if it were the merest trifle of idle banter. Therefore, I answered his smiling query with a little laugh and as nonchalant a reply as I could manage.

"There isn't a twinge left in my system," I told him, and again I saw a spark flame for an instant far back in his brilliant eyes.

"I wish I could be sure of that," he said, then adroitly clipped the audacious phrase short and added a question.

"Isn't Mrs. Underwood working too hard again? She had a bad breakdown you know a few years ago."

I made the mental comment that no one in the world knew more of that catastrophe in Lillian's life than I did. I shuddered involuntarily as I thought of that awful time when Lillian's life hung in the balance for so many days.

"It was terrible," I acquiesced, "and for a long time afterward I shared your fear that she was working too hard. Gradually I began to see, however, that work was medicine for her, and I ceased to worry about it. I believe she is in better health today than she has been in years, and I know that she never has worked so hard as she is doing now."

He looked at me thoughtfully. "You know her very well, don't you?" he asked.

"She is the best friend I have in the world," I answered truthfully, and was furiously conscious that there was a quaver in my voice. I hate banal emotion, but my nerves were a bit upset from my almost sleepless night, and had not been completely calmed by my nap on the train. Then, too, I often feel a little lump in my throat when Lillian's friendship for me is mentioned, and I realize what I owe to her.

"I count her as one of my best friends also," he added, "but I have not seen her as much as I would like during the past few years. And I am most interested and curious to know something concerning her. Do not answer if in the slightest degree you feel that you are violating a confidence, but I should like to know what has become of her husband, Harry Underwood."

(Copyright, 1927, Newspaper Feature Service, Inc.)

WHAT'S the ANSWER?

1. What name is given to the right of the government to take private property for public use, with compensation to the owner?
2. Which is the "City of Magnificent Distances"?
3. What causes a railroad locomotive to puff?
4. The plot of what famous story by Edgar Allan Poe hinges upon the deciphering of a code?
5. Why are the first 10 amendments to the United States Constitution called "The Bill of Rights"?
6. What was the physical cause of Socrates' death?
7. What is an alloy?
8. How was Pompeii destroyed?
9. Who wrote "Thus Spake Zarathustra"?
10. What is the oldest university in England?

The answers to these questions may be found in tomorrow's paper.

Here are the answers to yesterday's questions.

1. The science of acoustics deals with sound waves.
2. The library of the Ptolemies at Alexandria, Egypt, was burned during a Roman invasion.
3. Guinevere was the name of King Arthur's queen.
4. The French code as revised by Napoleon forms the basis of law in Louisiana.
5. Henry Wilson was an American statesman who introduced a measure in Congress for the restoration of the rights of the Confederate states.
6. Rosamond, the Fair, was the favorite of Henry II of England, whose queen, Eleanor, is alleged to have caused her to swallow poison.
7. Galileo Galilei constructed the first telescope.
8. The Thousand Islands are a large group of islands in the St. Lawrence River.
9. Samuel Pepys was a famous diarist who wrote in code.
10. Animals exhale carbon dioxide and plants inhale it.

(Copyright, 1927, King Features Syndicate, Inc.)

(Advertisement.)

When I Was Over-Fat

A large percentage of the over-fat have lost that excess in late years. Abnormal figures are exceptions now. People all about you have learned by experience how easy it is to reduce.

The modern way is Marmola prescription tablets. People have used them for 20 years—millions of boxes of them. They have told the results to others, and the use has spread. Now slender figures everywhere show what Marmola does.

Marmola supplies a substance which largely controls nutrition. It aims to increase the factor which turns food into fuel and energy rather than into fat. There are no secrets about it. The formula appears in every box, also explanations of results. This to avoid any fear of harm.

No abnormal exercise or diet is required, though moderation helps. One simply takes four tablets daily until weight comes down to normal.

Go let Marmola do for you what it has done for so many. Watch the results in new beauty, new vitality, new health. Then tell your friends who need it. Order now, before you forget it, and learn what folly it is to stay fat.

Marmola prescription tablets are sold by all druggists at $1 per box. If your druggist is out, he will get them at once from his jobber.

MARMOLA Prescription Tablets
The Pleasant Way to Reduce

SUN-TELEGRAPH ADS
ARE TRADE WINNERS

(Advertisement.)

High Blood Pressure Kills Quickly

Sudden death from high blood pressure may come without warning and when you least expect it. A stroke is gravely dangerous.

If your blood pressure is above normal don't neglect it, but go to your druggist at once and ask him for a large bottle of **Lithuric Salts.** By taking it every morning you will free your system of those poisonous waste products which are now being absorbed and are causing untold harm. Uric acid deposits will be removed, the bowels gently but thoroughly cleansed, the liver stimulated to do its work properly and digestion corrected. And as your blood pressure is reduced you'll feel healthier and look better. **Lithuric Salts** make a pleasant, effervescent drink; cost only 85 cents at May Drug Co. stores or of any other good druggist. Beneficial results are guaranteed or you can have your money back.

Send the coupon for free books that solve your dessert *and* salad problems

Mrs. Knox
Charles B. Knox Gelatine Co.
300 Knox Ave.
Johnstown, N. Y.
I should like to have your recipe books which will help me prepare so many delicious surprises for my table. Send them to me—enclosed find 4c for postage.
Name_____
Address_____
_____

"All my married life . .

I have used no other extract", says the Lady-whose-opinion-counts. There is no substitute for the best.

BURNETT'S Vanilla

Guaranteed pure imported POMPEIAN OLIVE OIL
Sold Everywhere

(Advertisement.)

Do Your Kidneys Purify Your Blood

The function of the kidneys is to filter and purify the blood. If you are troubled by bladder weakness, getting up nights, backache, headaches, tired, worn-out feeling, your kidneys may need stimulating and a diuretic such as the Cystex 48-hour test.

Just step into any drug store and ask for Cystex. Put it to a 48-hour test. If you soon feel like new, full of pep, able to sleep soundly with pains alleviated it will cost you only 60c, otherwise nothing.

Don't give up. Don't wait. Feel better tomorrow. Learn the joy of healthful living. No need to risk a penny on unproved things because you are the sole judge of your satisfaction under the Cystex legal, binding, money back guarantee.

(Advertisement.)

Every Woman
Should Know About This.

It is as much your duty to be attractive as to keep a well-ordered house.

Why shouldn't every girl and woman strive to be attractive? It is not merely vanity; the modest knowledge of pleasant appearance is a mental prop that enhances whatever charms of personality its owner may have.

Let us suggest here, a recently discovered Toilet Accessory known as Mibalm Liquid Vanishing Cream.

Never before has there been offered a toilet preparation which fills such a long-felt want; never have women been so anxious to try a new product and never have they been so well pleased, and acknowledged its superior value over the old style solid vanishing creams.

MIBALM LIQUID VANISHING CREAM is a snow-white lotion, makes an ideal powder base. It is soothing, healing and mildly astringent; you can buy it at all the leading Drug and Department Stores, you can always get it at May's.

Keeps Husbands Quiet

NOTHING pleases friend husband more than being served appetizing SWANSDOWN Coffee at every meal. Poured fragrant and steaming into the cup, flecked with popping bubbles and mixed with yellow, rich cream until it is a beautiful mat-brown color, delicious SWANSDOWN creates a genial, happy atmosphere that lasts through the day. A meal is only as good as its coffee. Your grocer has a fresh supply. (20)

Swansdown Coffee Co., Pittsburgh, Pa.

SWANSDOWN COFFEE

Yes! . . *Another Muffet, please!*

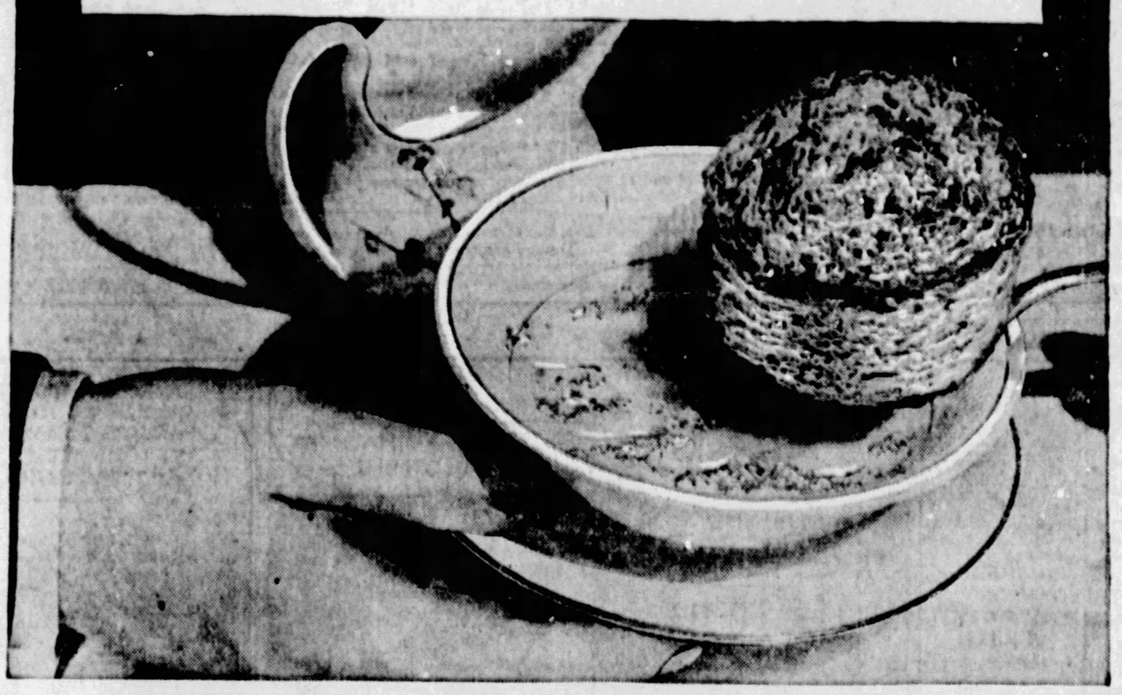

Of course! You rarely eat that much for breakfast, but it's hard to resist a second Muffet.

Whole wheat, cooked, drawn out to filmy thinness, an open-textured, lacy ribbon. Wound layer upon layer to muffin size and shape. Baked. Toasted butternut brown. What wonder Muffets are so light, so crisp—like potato chips—crumbling in the mouth!

What wonder they absorb and blend so perfectly with cream and sugar, with fruit juices of all kinds! And yet keep, in every combination, their crunchy individuality, their suggestion of pecans!

Eat Muffets for health, if you like. They've vitamins, calories, bran, easy digestibility. But eat them, first of all—and begin tomorrow morning! —because they're good!

The Quaker Oats Co., Chicago.

INDICT WOMAN 13 OTHERS FOR MURDER

Fourteen indictments for murder were returned yesterday in Criminal Court by the November grand jury. Mrs. Angeline Bove was indicted for the murder of her husband, Alfonso Bove, Jr., at their home, 7014 Agnew street, September 29, when she was taunted about the "other woman," according to police.

Alvin Hess and Robert Stevens, Homestead boys, were indicted for clubbing to death an unknown white man, 35, on September 2, between Glenwood and Browns Bridge.

James Papello was indicted for murder in connection with the shooting of John E. Rohan, 19-year-old student, of 2723 Atwood street, during primary election rioting at Forbes street and Oakland avenue, September 18. Papello and Irwin Schwartz were indicted as accessories after the fact in the killing of Rohan.

Others indicted for murder were Wilbert Wenston, Joe Sanders, Joe Gonzales, William Kimble, James Johnson, Wade Johnson, Corey Austin, Thomas Terthal, John Wilkins, Luther Autton and Vincenza Cecia.

RESORTS.

Atlantic City.

CHALFONTE-HADDON HALL
ATLANTIC CITY

"Talk Turkey"

"Talking turkey" means talking to the point, and in this case, talking to the point means talking turkey . . . . .

Because the plumpest, tenderest, most flavory turkeys in America have been selected for the great THANKSGIVING DINNER at Chalfonte-Haddon Hall and will be ready for your approval.

You must come and bring your appetite! Salt-sea air will edge it; good cooking, satisfy it! While golf—riding on the beach—promenading the Boardwalk—and resting on the big ocean decks of Chalfonte-Haddon Hall, will add the finishing touches you need for feeling fine!

Rates now prevailing, especially attractive. Rate schedule and illustrated folder on request. For immediate reservation, telephone Marine 4444 or 1400.

Most favored Hotels on the Boardwalk
In the Very Center of Things
American Plan Only Always Open
LEEDS AND LIPPINCOTT COMPANY

(Advertisement.)

IF YOU HAD ONLY 2 YEARS TO LIVE!

How you would think, try, and spend all you possessed to cheat death, if you were told by some able physician you had but two years to live! Yet there are many readers of this paper who will not be alive two years hence. Why? Because they are going to neglect to properly cleanse their bowels and systems of the dangerous disease-producing poison wastes that bring on System Poisoning—professionally called *Toxemia*. And when their bowels don't act, they take some useless laxative water or cathartic pills that never reach the deadly bacteria that cling to intestinal lining, are absorbed by the blood and distributed throughout the system, to cause rheumatism and other destructive maladies.

But if you will take PARTOLA, the internal antiseptic and laxative, your chances are better. This pleasant system cleanser gets right at the poison wastes and toxins, drives them out, leaves you clean inside, ends constipation and, when taken regularly, helps digestion, improves health, encourages long life and preserves strength and energy. PARTOLA helps to keep your blood red by fighting off the poisons. All good druggists sell regular box 30¢, double size 50¢.

(Advertisement)

PROTECT YOUR CHILD'S HEALTH

Through thoughtlessness the slight cough or cold of a child is sometimes neglected and becomes serious. A few doses of Foley's Honey and Tar Compound, at small cost, taken at the onset of a cold, brings speedy relief. Be prepared, have a bottle of this safe reliable cough remedy on hand and give promptly when a cough or cold is first detected. Equally effective for grown persons. Ask for Foley's Honey and Tar. Sold everywhere.

Quick! STOPS COLDS

Millions rely on HILL'S to end colds in a day and ward off Grippe and Flu. No quicker remedy for you.

Be Sure It's HILL'S Price 30c
CASCARA QUININE
Get Red Box with portrait

For Smartness and Service—
Gotham Gold Stripe Silk Hose

Lovely as a silk stocking can be—in both texture and fit. "No run that starts above can pass the Gold Stripe." $1.65 to $2.75.
—Hosiery, on Street Floor.

THE ROSENBAUM CO.

"THE STORE AHEAD" | SIXTH, LIBERTY AND PENN | PHONE ATLANTIC 4500

Open a Charge Account for Christmas Shopping

You'll find a charge account a great convenience and satisfaction. Charge Account Office, on Eleventh Floor.

Depend Upon 'The Store Ahead' for Full Value and Good Service

Continuing Our Sixteen-Dollar Dress Sale

NEW DRESSES

For Women and Misses — $16 — *Satins, Crepes and Taffetas*

The season's loveliest fabrics and most delightful colors, fashioned into smart tailored street dresses and fluffy afternoon and dance frocks, late modes shown for the first time in our stocks. Choose a new frock for Thanksgiving!

Plenty of Charming Evening Frocks Included in the Selling at $16

Sizes 36 to 44; 14 to 20; 42½ to 52½; 35½ to 43½

—Dress Section, on the Sixth Floor.

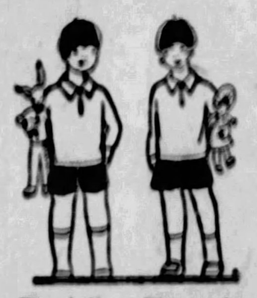

Parisian Shorts!

Brother and Sister Outfits.. $4.95

Black velvet unlined trousers for brother or pleated black velvet skirt for sister. Combined with French spun jersey sweater in lovely shades. Sizes 2 to 6 years.

Berets to match, $1.95.
—Infants' Shop, Seventh Floor

Babies' First Walking Shoes, $2.45

should fit correctly, to insure the proper growth of tender little feet. "Arco Five-Toe Foot Developers" are scientifically made with a broad, nature form last. Smoke or white elkskin; sizes up to 2 years.
—Infants' Shop, Seventh Floor

Women's Imported Robes $3.95 and $5.98

Beautifully made of a soft, lightweight fabric resembling eiderdown—that will launder well. Tailored styles with long Tuxedo collar and side tie effect. Self and contrasting trimming. In boudoir shades.
—Third Floor.

Rayon Gowns and Pajamas, Ea. $2.98

Heavy, lustrous quality that is not only pretty, but will wear well. Adorable styles with dainty applique, Margot lace and rosebud trimming. Round, V and square necklines. You'll want them for yourself or for gifts.
—Third Floor.

Dainty Aprons For Gifts—$1.50

Pinafore styles of dimity or permanent finish organdy, beautifully hand embroidered, dainty bib effects, with hand-painted designs and cute pockets. Packed in gay holiday boxes.
—Third Floor.

500 Footstools Tapestry Covered Ea. $1.00

A low price for these strongly built footstools, in handsome walnut finish. Covered with an excellent grade of tapestry in many attractive patterns and colorings. Shop early.
—Ninth Floor.

Continuing the Sale of

Cantilever SHOES

—for Women and Misses

Nationally Famous Cantilever Shoes in Discontinued Styles—Regularly Priced $10 to $12.50—Sold While They Last, Pair — $6.95

Cantilever Shoes are scientifically designed to properly support the arch and instep—yet the styles are as smart and fashionable as shoes can be made! During this special selling you may choose from popular one and two-strap pumps and oxfords—in patent and black kid, suede, light and dark tan and two-tone effects.

Fitted by Our Modern Orthopedic Experts in Shoe Store, on Third Floor.

Headquarters For

Imported "Alexandre" French Kid Gloves

$3.50, $3.95 to $5.50

"Alexandre" gloves are noted for their superior workmanship. Made of the finest French kidskin, with dainty, narrow, turn-down cuffs. Priced according to style.

Genuine Moch Pull-on Gloves—smart, warm and durable. P. K. sewn. In French beige, mode and pearl grey..... $3.95

"Kayser" Lined Silk Gloves—novelty and slip-on styles. Complete range of colors and sizes... $1.50
—Gloves, on Street Floor.

Tomorrow—On the Street Floor—Another Lot of

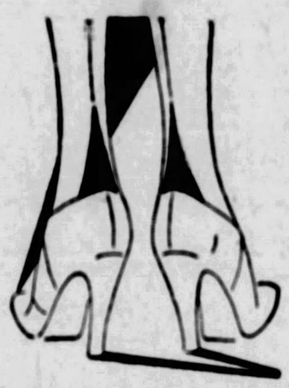

Westcott Pointed Heel or Square Heel Silk Hose

Pure Silk Chiffon — $1.00 — *Pure Silk Service Weight*

Every Pair Fully Guaranteed

Sold Exclusively at "The Store Ahead"

Beautiful texture. Pure silk to the garter welt. Non-wrinkle instep. Buy them. Wear them. A new pair if they don't wear.

Time to Embroider Christmas Gifts! Stamped Goods in Splendid Variety in Art Needlework Store, Second Floor

Stamped Bedspreads, $3.95 & $4.95

Very new and attractive! Bedspreads of unbleached muslin or dainty prints stamped for quilting designs. Other bedspreads, stamped for embroidery, $2.95 and $3.95.

Stamped Linen Scarfs, Vanity Sets
Hemstitched hems or lace edges, Stamped for simple embroidery. Each $1.35-$1.75

Stamped Scarfs and Centers
Stamped in neat designs on tan or white clyde. Various sizes. Each $1.00 to $1.65

Stamped Pillow Cases
Stamped on good quality tubing. Hemstitched hems and hemstitched crocheted edge. Each.....$1.25 to $1.95

Stamped Tea and Guest Towels
Tea towels of red and blue block toweling. Each 25c; of linen, each 50c; guest towels, each.....35c to 75c

Needlepoint Tapestry
Artistic new designs in lovely colorings. Fascinating work. Chair covers, pillow tops, etc. Each.....$2.50 to $20.00

Stamped Curtains
Of voile and dimity; some with colored borders. Each.....50c to $1

Stamped Boudoir Pillows
Of sheer voile; prettily shirred. Stamped in simple designs. Pastel Shades Each.....39c

Stamped Pillow Tops
Stamped on black sateen, some in quilting designs. Each.....$1.00
Of taffeta in pastel shades. Each..$1.79

Lunch Sets and Squares
5-piece lunch sets and lunch squares, different designs and sizes. Each $1 to $2.95

Children's Stamped Dresses
Dainty and fine, all made up. Of lawn, in sizes 6 months to 1 year. Each 89c. Of voile, in sizes 2 to 14 years. Each.....$1 to $2.50

The Radiola 16 Orthophonic Victrola

E-L-E-C-T-R-I-F-I-E-D

Complete, Ready to Operate — $345

This is the newest Victo ultimate in Orthophonic radio reception. Have t you desire, over the air recordings you have beautiful cabinet. S equipped with Philco machine will be taken
—Victrola

Deferred Payments May Be Arranged

—Ranges, Eighth Floor.

Thompson Quits Phils

PHILADELPHIA, Nov. 22.—(INS.) Fresco Thompson, the scrappy second baseman of the Phillies, has retired from baseball, according to word reaching here today from the star's home at St. Louis. The reports have it that Thompson has purchased a big share in the J. C. Penny chain-store company and will go into the business with his father, who plays a prominent part in the organization.

Officials of the Pittsburgh club were not inclined to credit the report of Thompson's intended retirement from baseball when informed of the rumor today. They are of the opinion that his annual earnings in baseball are larger than they could be in any other line, and expressed the belief that Fresco will be found in diamond togs when the 1928 season opens.

Thompson, who was tried by the Pirates in 1925 and sent back to the minors, has been mentioned as one of the second basemen for whom the Pittsburgh club might dicker during

Continued on Page Twenty-three.

Ess Range hanksgiving!

19.50

enable you to cook quipped with the gulator. All white ed, with porcelain ven, giant burner, burner and auto 18½x14½.

Red U. S. Patent Office.

CERTIFIED BARGAIN BASEMENT—WEDNESDAY RES

Sale Men's Shirts

6,000 in the Lot—Shirts That Sell Usually at $1.50, $2.00 and $2.50

$1.09

Rayon (Fibre) Silks
Rayon Broadcloths
Imported Broadcloths
Fancy Broadcloths
Jacquard Broadcloths
Anderson Madras

Neckband and collar-attached styles. Sizes 14 to 18.

Buy for Christmas Gifts
MAIL AND PHONE ORDERS FILLED.
Phone Atlantic 4500

Dress Sale for Women and Misses

Most Important Feature Is the Low Price

Styles and trims are of the smartest, newest and most fashionable effects.

$5.90

Heavy Flat Crepe
Silk Taffeta
Tailored Cloths
Crepe Back Satin
Smart Metallic
New Georgettes

Marron Glace, Golden Chestnut, Malaga, Copper Leaf, Pine Needle, Navy and Black.

Juniors' Sizes 13 to 19
Misses' Sizes 16 to 20
Women's Sizes 36 to 44
Stouts' Sizes 46 to 52

Fur-Trimmed Coats

Surprising in Their Quality and Low Price

$25

Sell Regularly Up to $39.95

Venise Coats, Velour Coats, Suedene Coats, Broadcloth and Sports Plaids.

Tans, Wines, Blue, Azurea, Browns, C' ona and Black.

Black Wolf, Squirrel ette, Beaverette, Pointed Wolf, Twin Ombre

Juniors, 13 to 1
Misses, 16 to 20
Women's, 36 to 4
Stouts, 46 to 5

Hearty Appetites of Growing Children

A BOY of 16 should be given as much food as a person who is doing fairly vigorous outdoor work, such as gardening, while a girl of 13 may easily require more food than her mother or even her father does.

Magazine Page

Record Price for Great Auk Egg

CREATING a new record, an egg of the great auk, a bird now extinct, recently fetched $1,600 when sold by auction. It is about a hundred years old. There are only 75 known great auks' eggs in existence.

HOW TO KEEP WELL

by Royal S. Copeland M.D.
U.S. Senator from New York

Noise a Big Factor Against Efficiency

WE LIVE in an age when everybody talks about "nerves." If there isn't something else to complain about, our friends say they are "nervous."

There can be no doubt that modern life has many factors of disturbance that our forefathers escaped. One of these is noise. The din and turmoil of our streets and homes are not conducive to quiet nerves and calmness of mind.

DR. COPELAND

Only recently an engineer decided to investigate the effect of noise on health. He experimented with all sorts of noise producing machinery. Bells, buzzers, pistols and other noisy things were used in these tests.

If you have spent hours in a room where several typewriters are working, you know what a racket is produced. It is interesting to see what effect this continued noise has upon the physique of typists.

[illegible]ing to the report I read a two-hour test with [illegible]ets, "it was found that [illegible]rking in a noisy room lost an average of five and a half ounces, while those in a quiet room lost only three ounces." [illegible]periment would seem to [illegible] exposure to noise [illegible]o demands upon the [illegible]ire.

[illegible] health expert has said that the elimination of nerve-racking noises would add seven years to the average life.

I cannot agree to this conclusion, but I am convinced that the effectiveness and efficiency of the average person are materially reduced by living in an everlasting din. The effort of making out what is said and the effort of making oneself heard are exhausting and irritating.

To be exposed to the glare of terrifically bright lights is another debilitating experience. Over brilliance in house lighting is a mistake.

Nature has a way of building up resistance to unusual sensations. Our bodies adapt themselves to the surroundings. But it is a mistake to be exposed to friction-producing conditions.

Apparently we get used to street cars, railroads and all the other noises of modern times. When we do actually get used to them we go along pretty well. But if they keep us awake or disturb the sleep, they are wearing out the nervous system.

Loss of sleep and refreshing rest may cause excessive nervousness, what the doctors call neurasthenia." To overcome this state it is necessary to have quiet, coolness and absence of glare. All the things which woo sleep are the things which will restore health.

To me the telephone bell is an abomination. Its ringing comes like a crash and clash of cymbals. It causes a complex of symptoms which produces irritation and mental distress.

By all means, for the sake of health, happiness and efficiency, let us do away with noises and other modern annoyances.

Answers to Health Queries

M. E. G.—What would cause a boy of 16 to be short of breath? He is strong and healthy looking, but cannot walk up stairs without experiencing trouble.

2. What would cause gray hair in a girl of 17 and boy of 16?

A.—May be due to poor circulation, although it would be wise to make sure there is nothing wrong with his heart. See your doctor.

2. The cause is unknown; some persons turn gray prematurely without apparent cause. Shock, illness or heredity may be at the root of the trouble.

* * *

L. W. G.—What is the cause of unsightly white spots on my finger-nails?

A.—This is probably due to improper manicuring or bruises.

(Copyright, 1927, Newspaper Feature Service, Inc.)

Get a Real Hobby for Relaxing, Says Fay King

I'M GOING TO TRY TO WRITE A NOVEL
SET YOURSELF SOME PLEASANT TASK TO DO!
FAY KING
THE GIRL WHO LIKED TO READ AS A NEVER-ENDING SOURCE OF PLEASURE
IF THEATRICALS INTEREST YOU, WHY NOT LEARN A PART YOU LIKE IN SOME PLAY!

By FAY KING.

NOTHING is so necessary for one's peace of mind as to set for himself some task he really enjoys doing!

Idleness is not nearly the relaxation or mental stimulant that working at something one enjoys accomplishing can be.

Everyone should have some hobby, some study, some work that he looks forward to continuing when his own day's duties are done!

Of course, for he who loves to read there is always the pleasant prospect of re-entering into the plot of a book he has left unfinished. In following the lives of the characters he reads about he lives in them a new and different life from his own, which is always a pleasant relaxation.

But not everyone likes to read.

Those who do not should find something they can do different from their daily tasks.

If one would like to be able to do something, that is cue enough to make a try at it. If you would like to sing or act or write or paint—make a stab at it! You'll pass many happy hours!

Learn the part in some play and act it out if only in the privacy of your own room. If you like painting, buy a box of paints and you'll have lots of fun "just daubing," as you'll call it! If you can't sing grand opera and play a costly violin, get a "uke" and sing the popular ditties.

If you think you'd like to write, set yourself the merry task of novelizing your own life as you have lived it—or as you would like to have lived it.

You may never sell it, but you'll never regret the fun you had writing it!

Or if you prefer lectures and so forth, make yourself an itinerary and live up to it as rigidly as if you were a personage who dares not break a public engagement.

You'll be surprised how you will look forward to carrying out your schedule.

MEDITATIONS of a MARRIED WOMAN

by HELEN ROWLAND

WHY MEN LOVE A GRAFTER

IF YOU want a man to love you, ask him to DO something for you.

* * *

You may be perfectly capable of doing it for yourself—but don't! Give him the thrill of doing it FOR you.

* * *

A man will do and do and DO for a woman, and adore her more with every sacrifice he makes for her.

* * *

And by that same token, a woman may do and do and DO for a man, and he will merely accept it as his divine right and all in the day's work.

HELEN ROWLAND

* * *

The loneliest women on earth are the capable, efficient, self-reliant women who insist on earning their own living, running their own cars, carrying their own suit-cases and paying their own cab-fares.

* * *

Why do men love a grafter? Why does a man adore and cherish the pretty mollusk who keeps his nose to the grindstone and looks on every day as Christmas day?

* * *

Because every man delights to play Lord Bountiful, Santa Claus and Fairy Godfather! He loves to shine in his own eyes as the bestower of favors and bearer of gifts. It thrills him to be told how kind and wonderful and generous he is even while he is conscious that a woman is figuratively easing his pocketbook away from him.

* * *

It's the woman with the "gimmes" and the "help-mes," who creeps into his heart by a side door and gets a stranglehold on his affections and his protective instinct and his vanity.

* * *

While the woman who CAN take care of herself and WILL take care of herself will always be allowed to do it without protest.

* * *

This is awfully hard on a square, fair-minded woman who wants to do her share and to "play cricket" in the matrimonial firm. It is harder still on a woman with her mother-instinct who yearns to coddle her man and sacrifice herself in order to make his life one long sweet dream.

* * *

But it is man't primitive instinct, his ruling passion—and he just can't help it!

* * *

The old-fashioned notion that a man should marry the woman whose life he had saved, was not based on chivalry, but on plain masculine psychology. Having made the supreme sacrifice and risked his life for her, he felt so noble and magnificent and thrilled with himself that he just naturally wanted to go right on playing hero and divinity to her for the rest of his days.

* * *

The "dangerous woman" around a business office is not the conscientious, efficient one who takes all the burdens off a man's shoulders, relieves him of all the harrowing petty details and is as necessary to him as his right hand.

* * *

It is the cute, helpless baby eyed little thing who comes in and asks him to help her, to show her how to do her work, to give her a chance or lend her money or "buy her a bow-wow"—the Gentle Grafter!

(Copyright, 1927, King Features Syndicate, Inc.)

For the Lovelorn

By ELEANOR GALE

E. F. F.

DEAR MISS GALE:

I am a young fellow, 18 years of age, and am considered nice looking by both sexes. I have written to you once before but I did it the wrong way. Here is my problem, Miss Gale, which I cannot solve, so I'm leaving it all entirely to you. So please do what you can for me. There is a very, very pretty girl on our avenue, with whom I have gone through school. We have liked each other since our childhood days. She is now 17 or 18 years old, and has blonde hair. Miss Gale, I haven't the right to admit this but I love her dearly, and as to my imagination I believe she cares for me, or likes me a little. She goes with my sister, and from the things she has told my sister, I say again, I believe she likes me. I tried going out with another girl for at least a year, to make her pay more attention to me, but I guess it didn't work. Now I have quit going with this girl, because I did not succeed with my plan. And if I do succeed in winning this blonde girl, Miss Gale, do you think this other one would make trouble for me? E. F. F.

I cannot see how this other girl can make any trouble, since you are not engaged to her. Ask the girl you really like to go out with you and I am sure she will.

Lorraine

DEAR MISS GALE:

I am a high school girl of 18, and I go with a young man just a little older than I. Now my trouble is jealousy, Miss Gale. I'm very sure that it is real love, because I have never felt so keenly about any other boy I've gone with. What do you think of one of my girl friends asking for one of his graduation pictures? I'm afraid jealousy has distorted my view, so please tell me, Miss Gale. Should a boy give a girl a Christmas present after going with her seven months? Should she reciprocate? Should the young man step back when boarding a street car when there are other girls waiting? It seems to me unfair to her to wait with him, yet if she goes on first they are often separated for the whole ride. Advise me, please. Now a word of encouragement to decent girls who feel they are getting passed by! Just wait, girls, the decent, only man will come along and he'll appreciate you. So you see, you'll not be sorry.

LORRAINE.

This girl probably meant no harm in asking for the picture. Perhaps she is keeping a memory book. It is all right for you and this boy to exchange remembrances at Christmas, such as a book. The young man should certainly step back and let all the women precede him on the car. Why not wait with him while the other women get aboard?

Golden Brown Flaky—Light—Tender!

Hot biscuits made with Rumford!...for any meal of the day. Always digestible when Rumford is used. And so quick to make—*only 20 minutes from start to finish!* Make and serve them often—but be sure to use

RUMFORD
The Wholesome
BAKING POWDER

ARE YOU a "TOXIC"

Where Has My Youth Gone?

Face haggard and worn. Body always tired—too tired even to [illegible]. That is the plight of many men and women today—aging long before their time because of a poisoned condition. The abnormal habits of modern life put too great a strain upon our vital organs, especially the liver. The liver becoming "limp" or sluggish, fails to cleanse the blood of the poisons formed in food waste. Then a train of poisoned condition of the whole system that affects heart, blood pressure and blood vessels. The liver occasionally needs a little help [illegible] there's nothing better for this, as doctors agree, than ox gall. Ox gall, a remarkable natural aid to the human liver, [illegible] active functioning. [illegible] genuine ox gall [illegible] less form, [illegible] getting [illegible] drops of [illegible] for

By. You might be surprised to know that free best thing you can use for a severe [illegible] cough, is a remedy which is easily prepared at home in just a few moments, harmless, cheap, but for prompt results it [illegible] anything else you ever tried. thoroughly stops the ordinary cough or [illegible] cold in 24 hours. Tastes pleasant—children like it, and it is pure healthful [illegible].

Mix 2½ ounces of Pinex in a pint [illegible]; then fill it up with plain granulated sugar syrup. Or use clarified [illegible] sugar syrup. Thus [illegible] make a full pint—a family supply—money but costing no more than a small [illegible] of ready-made cough syrup.

[illegible] as a cough medicine, there is [illegible] nothing better to be had at any [illegible]. It goes right to the spot and [illegible] quick, lasting relief. It promptly [illegible] inflamed membranes that line [illegible] and air passages, stops the [illegible] throat tickle, loosens the [illegible] and soon your cough stops [illegible]. Splendid, too, for bronchitis, [illegible] and bronchial asthma.

[illegible] is a highly concentrated compound of Norway pine extract and [illegible] guaiacol, famous for healing [illegible] tones.

[illegible] disappointment ask your [illegible] for "2½ ounces of Pinex" [illegible] with directions. Guaranteed to [illegible] absolute satisfaction or [illegible] promptly refunded. The [illegible] Co., Ft. Wayne, Ind.

Made Remedy
To Cough Quickly
Most cough medicine you ever used. Family supply easily made. Saves about $2.

PINEX
for Coughs

TOMORROW'S HOROSCOPE

[illegible]ding above and around them. Impossible to see anything. Now and then they would hear the brawling of a mountain stream that came nearer, then faded away. Now and then the sounds of small animals scampering across the dry leaves of the undergrowth.

Margie sat silent. There was not anything to say, there was nothing to do but wait, try to be patient. In another hour they should be at Brenda Lodge, and put their hopes and fears to the test. Carlotta had succeeded with Shevlin, why shouldn't she now succeed with Adrian Martin? Margie dared to hope.

They came through the dark and endless woods to a cleared space.

"It's over the hill there and round a bend," said Joe Griggs. And presently: "Hello, there's a light now. That'll be Pete Ladue, most likely. He takes care of things up here."

Margie followed the direction of his finger. She saw a vague form, a man with a lantern. He was lowering a cross bar against the doors of some outbuilding. Around the bend now she could make out the shape of the [illegible]

IDOLS -:-

"HAVE you a little idol all safely perched upon a pedestal somewhere before which you bend a faithful knee?"

Yes, of course you have. Who hasn't?

An idol you've made yourself, or one you've accepted at the hands of someone else, standing firmly and all-dominating, though perhaps not acknowledged consciously.

Something which causes you to feel the atavistic urge to propitiation. That fear, possibly, expressed in "What will they say?" Jealousy. Quick and easy discouragement. Self doubt. Regret for things past. Doubt of the future.

All idols these, dominant and terrible. And senseless.

Emerson wrote: "We boast our emancipation from many superstitions; but if we have broken any idols it is through a transfer of the idolatry. What have I gained that I no longer immolate a bull to Jove or to Neptune, or a mouse to Hecate . . . if I quake at opinion, the public opinion, as we call it, or at the threat of assault, or contumely, or bad neighbors, or poverty or mutilation, or of murder?"

courag[illegible]Y LOWELL

are color[illegible]

These [illegible]

should be [illegible]

from these of the ancients come emanc[illegible] a myth and Di-

(Copyright, 1927, [illegible]ans is no longer

W[illegible]ts of character, weaknesses [illegible]ntain a sure [illegible]d fine and [illegible]ays—these

TE[illegible] which [illegible]st out; [illegible]y be

Inc.)

A rare [illegible]fference in India blend[illegible]e same cost—

'LEY TEA

Guaranteed pure imported POMPEIAN OLIVE OIL Sold Everywhere

Se[illegible] CC[illegible] for f[illegible] that [illegible] desse[illegible] pro[illegible]

NEX
r Coughs

Mrs. Knox
Charles B. Knox
300 Knox Ave.
Johnstown, N. Y.
I should like to have your recipe books which will help me prepare so many delicious surprises for my table. Send them to me—enclosed find 4c for postage.
Name
Address

[illegible] stitute for the best.

BURNETT'S Vanilla

Cheese and Prune Salad

This recipe makes a salad for four people. Take a half pound of large prunes and soak them overnight in cold water. Drain, add fresh water to cover and boil gently until puffed well. Then drain again and cool. Make an incision in each one and remove the stone. Take half a cream cheese and mix it with a heaping tablespoonful of Rochefort cheese, add red pepper, a little salt, a teaspoonful of sugar, a tablespoonful of heavy cream and a heaping teaspoonful of white mayonnaise. Mix to a paste and fill the prunes with it. Then dip each into the prune water and roll in finely chopped nuts. Allow four prunes to a portion placed on white lettuce leaves that have been dipped in French dressing and shaken.

(Advertisement.)

HEADACHES ARE A WARNING SIGN

Kellogg's ALL-BRAN will relieve constipation safely, permanently!

Headaches, pimples, spots before the eyes, insomnia—are all symptoms of constipation. They are serious enough in themselves—yet they are often forerunners of worse to follow. Constipation is the cause of more than forty diseases. It spares neither young nor old.

Yet it can be relieved—more, prevented! Kellogg's ALL-BRAN is guaranteed to bring relief. Kellogg's is 100% bran. It produces results no part-bran product can equal. That is why doctors recommend it.

Serve ALL-BRAN often. Eat two tablespoonfuls daily — in chronic cases, with every meal. Delicious with milk or cream—and add fruits or honey for an extra treat.

Use it in cooking. In soups. Sprinkled over other cereals. Delightful recipes on the package. Made by Kellogg in Battle Creek. Sold by all grocers. Served by hotels, restaurants, On dining-cars.

Kellogg's ALL-BRAN

(Advertisement.)

Sleep Works Magic

"I used Wheeler's Nerve Vita-Lizer with great results," writes Mrs. Susie Banks, Baltimore, Md. "Couldn't sleep more than one or two hours during night. Now I sleep the whole night through. Feel like a new person. Best medicine I ever took for nerves and I have tried most everything."

One good night's sleep does wonders for run-down people. But don't take dope. Wheeler's Nerve Vita-Lizer is a dopeless, safe treatment. Contains nothing harmful or habit forming. Sold at drug stores at $1.10 a bottle, but if you send name, address and 10 cents for packing to J. W. Brant Co., Dept. 64, Albion, Mich., you will receive large sample bottle free. Try it!

A good newspaper is like good clothes — it makes everybody take notice. Your ads in The Sun-Telegraph shoud be in often.

Why GOOD LUCK Tastes so Good

Exclusive Jelke methods give the same flavor more costly spreads-for-bread have

Instead of being made of costly milk alone, Jelke GOOD LUCK Margarine is made by combining rich milk and nourishing, appetizing meat fats. This more economical Jelke process gives GOOD LUCK the delicate, exquisite flavor of expensive spreads-for-bread at just about half their price. Try it and you'll find that you lose nothing whatever in flavor and wholesomeness despite the big saving you make. At your grocer's.

JELKE GOOD LUCK MARGARINE

THE FINEST SPREAD FOR BREAD

Wholesale Distributor, John F. Jelke Company, 401 Liberty Ave., Pittsburgh, Pa.

'FORGET COAST,' JOCK WARNS PANTHERS

CROWLEY HANDILY DEFEATS GOLDSTEIN

SUN-TELEGRAPH SPORTS

TUESDAY, NOV. TWENTY-ONE

SPORT COMMENT by JAMES J. LONG

IT IS only in University of Pittsburgh circles that a feeling of gratification is in evidence as the result of the selection of the Pitt football team to represent the East in the big Tournament of Roses game against the Stanford team at Pasadena, Cal., on New Year's Day.

The selection of the local team for a game of such prominence, and one that will attract nation-wide attention, is an honor and a distinction to all Pittsburgh, and the entire city shares the pride of the university officials, alumni and students in the awarding of the date to the Panthers.

It is another big feather in Father Pitt's hat and gives the city more new prestige than any other development of the present football season.

BEING picked for the annual Tournament of Roses football feature is also a high tribute to the playing strength of the Blue and Gold eleven this year.

The honor is not a new one for Pitt, as the Blue and Gold warriors were chosen to go to California for a game with Stanford University following the season of 1922.

Moreover, the Pitt lads came through with a victory on that occasion, defeating Stanford, 14 to 17. Pop Warner was then coach of the Panthers and Andy Kerr, now at W. & J., was coach at Stanford.

That was the season in which Tommy Holleran, present coach at Thiel, was captain of the Pitt team. Other players on the squad that year were Hewitt, Flanagan, Seidelson, Johnson, Bowser, Jordan, Williams, Andersen, Bohren, Gwozden, Hangartner, Ashbaugh, Colonna, Evans, Carnahan, Fredette, Frank, Miller, Bauer, Clark, Simpson, Shirley, Breen, Harvey, Winterburn, Hartnett, Newbaker, Askin, Murdock and Biddle.

THE injury suffered by C. J. McCarty of Germantown Academy, football official, in a fall down a flight of stairs in Allentown, Pa., may force a change in officials for the big game between Pitt and Penn State here Thursday afternoon, as McCarty is listed to referee that contest.

Pitt officials immediately got in touch with Walter Okeson at Bethlehem, Pa., for information as to McCarty's condition. Okeson sent word that the injuries are not serious and that McCarty expects to be able to officiate here Thursday.

If McCarty is unable to serve here Wilmer G. Crowell of Swarthmore, who refereed the Pitt-W. & J. game on November 5, will be appointed referee in his place.

The other officials in the Pitt-

(Continued on Page Twenty-two.)

SHOTS and PASSES by Julius Levin

THERE is a possibility that the name of the Allegheny County League, last year one of the strongest circuits operating hereabouts, will be changed at a meeting of the managers, scheduled tonight in Kaufmann's auditorium.

Eager to make the loop a compact circuit of eight clubs, sponsors of the league, assured of six strong quintets in the Greater Pittsburgh district, may admit two out-of-town members at tonight's meeting, thus necessitating a new name for the loop.

There is a dearth of first-class teams operating this winter and rather than accept two weak members to round out the circuit, the sponsors will likely agree to take in two members outside of Allegheny county.

PETEY SIEGEL, former star of the A. P. Moores, has formed a team in Sharon, known as the Protected Home Circle quintet, that would prove a valuable addition to the league's roster.

Sharon always has been a hotbed for the promotion of independent basketball and the popular winter indoor game should prove a paying proposition in that city this season.

While Sharon has not made an application for a berth, Siegel believes the sponsors of his club would welcome a chance to compete in fast company.

Should Sharon accept a berth in the league, the circuit could add another out-of-town club to complete its roster.

THE Sharonites this season will present such well-known basketball stars as Earl Davis, Ralph Douds, Francis Ryan, Joe Thompson, Harold Cox, Clarence Cox, Harold Dribble, George Bebic, Rudolph Kuhner and several other prominent floor satellites.

The jump to Sharon can be made in two hours and as all home games are played Saturday nights, Pittsburgh teams should have no difficulty in completing their league schedules. All games scheduled in Sharon this winter will be played on the Buhl Club floor.

DRIBBLES

The St. Richard's Clubs of the P. & O. League, strengthened by the addition of Rogers, Wassell and Peters, is hard at work for the opening game of the season. Next Friday is open for a game at home. Call the manager at Mayflower 1286.

Seven teams are assured of berths in the Senior Negro League, namely B. & O., Paramount, Vandal Knights, Holy Cross, Colored Y. M. C. A., Bidwell and Saratoga. Another club will be added to round out an eight-team circuit.

Liberty Baking is going to bear watching in the Commercial-Industrial League race this winter. This team will present a lineup this year that is much stronger than that of last winter.

Former Pals to Be Rivals in Roses Game

THE OLD FOX

Glenn S. (Pop) Warner, former University of Pittsburgh football coach, whose Leland Stanford University eleven will clash with Pitt in the Tournament of Roses game at Pasadena, Cal., New Year's Day.

JOCK AND "ALECK"

Aleck Stevenson and Pop Warner have been pals ever since Warner came to Pitt from Carlisle Indian School in 1915 and found Aleck on the job as one of his assistants. At that time, the present Dr. John Bain Sutherland was merely Jock Sutherland, one of the husky guards on the Pitt eleven. Now Jock is head coach of the Panthers and Aleck still manages to find time from his business worries to lend a hand as an assistant guard still exists. Jock and Warner have clashed before, when Jock was head coach at Lafayette, so that the meeting between teacher and pupil on the grid will not be exactly a novelty. Aleck and Warner will find it quite interesting to sit on opposing benches, however.

DECISIVE VICTORY ENDS LOCAL FISTIC FEUD

BY HARRY KECK,
Sun-Telegraph Sports Editor.

TOMMY CROWLEY was "on" last night and Phil Goldstein wasn't, with the result that the little South Sider easily won the third match of the hectic series between the local rivals in the Motor Square ring before a fair-sized crowd of fans. Thus ends the best fistic feud in these parts since the days of the stirring battles between Patsy Brannigan and Young Zirringer. Crowley won the first bout, the second was a draw and Crowley also took the third meeting, which makes him 2 up.

The deciding battle was as fast and furious as the two that preceded it, but it was the only one-sided one of the trio. Goldstein didn't win a round. He rallied to hold his own in the tenth and also broke even in the fourth. Crowley set the pace in every session and Goldstein found it too fast. Tommy was on top of him all the time, never giving him a second's rest. These tactics proved just the proper thing to beat Goldstein at his own rushing game.

There were no knockdowns. Crowley slipped twice early in the bout and in the eighth round both fell to the floor in the midst of some furious swinging.

CROWLEY AT HIS BEST

Crowley just simply couldn't miss with straight left jabs, sweeping left hooks for the head and left and right swings to the body, and he kept pounding away with both fists to the body when he got in close. The constant body attack from both close quarters and at a distance weakened Goldstein and had much to do with his general lack of effectiveness. Goldie just simply couldn't get going in the face of the furious attack with which his opponent literally mobbed him; his judgment of distance was far off and much of his usual fighting spark was missing. There was no doubt about the winner at the finish and the crowd readily accepted the unanimous decision of the judges in favor of Crowley, who fought the best bout he has put up here in months.

Both scaled 130 pounds at 3 p. m. When they first fought, last Christmas afternoon, they were boxing for the local featherweight championship, as the survivors of an elimination series. Their second battle was staged a month ago. Last night's clash was their first over the 10-round route, the others having been eight-rounders.

The scheduled eight-round semi-

(Continued on Page Twenty-two.)

Gib, Bill On Star Team

NEW YORK, Nov. 22.—Yale wins three places, Army two, and Penn, Holy Cross, Dartmouth, New York University, Wash-Jeff and Pitt one each on an All-Eastern football eleven based upon a consensus of Eastern sports writers.

The seasonal sport of selecting these mythical teams has been complicated this fall by the fact that excellent football material was scattered far and wide, and a number of the smaller colleges had players entitled to recognition among the best of the year.

Nearly all of the Eastern sports writers who contributed their selections to the consensus chose to leave off the name of Bruce Caldwell of Yale, who, until his ineligibility, was considered the outstanding halfback of the East.

Princeton, with one of the strongest teams in the East, had no outstanding stars. Harvard did not land a man on either the first or second team.

Welch, Pitt's star halfback, and the veteran Bill Amos of Wash-Jeff were the only Western Pennsylvania players awarded positions. Both were placed on the first team, Welch at halfback and Amos at fullback.

Dempsey To Settle Suits

By ED FRAYNE,
Universal Service Staff Correspondent.

NEW YORK, Nov. 22.—It was a triumphant, although somewhat flustered, Tex Rickard who met the reporters at Madison Square Garden yesterday. The fight promoter had hurried back from Jersey City, where he had won what he considers, a moral victory over his former friend and present enemy, Jack Kearns.

Dismissal of Kearns' suit against Jack Dempsey means the finish of the case, Rickard asserted. He offered to bet $10,000 that Kearns will withdraw other suits that are pending in New York and Pennsylvania. However, he admitted that Dempsey does not share his optimism as Dempsey has made up his mind to remain in the East for the present.

Failure to reach a definite conclusion has destroyed all hope of Dempsey participating in any matches this winter, Rickard said. Tex went on:

"Jack wants to clear the dockets of all actions standing against him. He has picked Kearns as the only opponent he will meet this winter, and he intends to make it a finish fight. He will not return to California until both the New York and Pennsylvania cases are settled.

"I'm mighty glad to have this much of it over. It's been a terrible siege for me. I've had to carry a witness with me every place I went. So had Dempsey.

"We wanted to protect ourselves against just such a ridiculous charge as Kearns' attorneys made yesterday. Both of us have been afraid to meet anyone while the trial was in progress, for fear ye might be talking to someone who might know one of the jury."

Rickard was impressed with the tribute paid to Dempsey by the jury He exclaimed:

"Every one of them shook hands with Dempsey before they left the court room. Think of that! How can anyone beat a man that's as popular as Dempsey?"

VOCATIONAL CROWN TO BE AT STAKE TODAY

The city vocational high school football championship will be decided on the Oliver High School field this afternoon between Allegheny Vocational and Ralston. The game originally was scheduled for Thursday of last week, but inclement weather caused its postponement.

Hulbert Is Re-Elected A. A. U. President

CINCINNATI, Nov. 22.—(AP.)—The Amateur Athletic Union of the United States at its convention today unanimously re-elected Murray Hulbert of New Work as president for his fourth successive year, establishing a record for the holding of this office.

Hulbert was nominated by Robert S. Weaver of Los Angeles, former president of the A. A. U.

The convention refused to reconsider its action in awarding the Olympic marathon try-outs to Boston. In deference to Baltimore, it was agreed, however, that although the Boston race April 19 will be the official test, performances in all other established marathon events, such as those at Baltimore and Detroit, will be taken into consideration in selecting the American team.

Recognition as new American records of two relay performances by the University of Southern California teams made last May at Los Angeles, was granted after receipt today of telegraph advice that fifth-second watches were used. It was previously reported that tenth-second watches, which are outlawed, had been used.

RECORDS RECOGNIZED

The records are for the 880-yard and 800-meter relays and the time is

Continued on Page Twenty-two.

Waners Entertain Local Bankers at Fete

Back in Pittsburgh after completing their vaudeville tour, Paul and Lloyd Waner, Pirate stars, last night furnished pleasing features at the dinner of the Bankers' and Bank Clerks' Mutual Benefit Association, held in the William Penn Hotel. George R. Wallace was toastmaster.

Paul and Lloyd called on a few friends and then made arrangements to leave today for their Oklahoma home. They expect to do some hunting between now and the time for the spring training call.

PLAN EXTRA GAME

KNOXVILLE, Tenn., Nov. 22.—A game with the Texas Aggies has tentatively been agreed upon for the University of Tennessee December 1. It was learned yesterday afternoon.

Thompson Quits Phils

PHILADELPHIA, Nov. 22.—(INS.)—Fresco Thompson, the scrappy second baseman of the Phillies, has retired from baseball, according to word reaching here today from the star's home at St. Louis. The reports have it that Thompson has purchased a big share in the J. C. Penny chain-store company and will go into the business with his father, who plays a prominent part in the organization.

Officials of the Pittsburgh club were not inclined to credit the report of Thompson's intended retirement from baseball when informed of the rumor today. They are of the opinion that his annual earnings in baseball are larger than they could be in any other line, and expressed the belief that Fresco will be found in diamond togs when the 1928 season opens.

Thompson, who was tried by the Pirates in 1925 and sent back to the minors, has been mentioned as one of the second basemen for whom the Pittsburgh club might dicker during

Continued on Page Twenty-three.

PITT-STATE STRUGGLE CLASSIC OF EAST

By JESS CARVER.

"THIS ball game we may or may not play on the Coast New Year's Day doesn't mean a thing to Pitt right now. If it were possible, I'd like to have the boys forget all about it—except as a spur because if they think too much about going to the Coast, the first thing they know, they'll take one on the button in this State game Thursday."

That is the way Dr. John Bain Sutherland looks at the proposed jaunt of his Golden Panthers out to the land of the setting sun, as novelists are coyly wont to put it, to play the Tournament of Roses game with Stanford. He is far more concerned with beating Penn State Thanksgiving, and saving his well nigh perfect and certainly undefeated record. After the State game, says Jock, is the time to start worrying about making the train for the West.

It might be stated here and now that the Rose Bowl invitation has yet to appear in Pittsburgh, and will not be sent out until Thursday—after the returns of the games are received in California. So it behooves the Panthers to beat State if they wish to trek coastward.

The game is easily the classic of the day in the East, and is probably the biggest of the country. It will be the final test for the Panthers, who have taken the country by storm this season with their ravaging attack and stone-wall defense. Eastern gridiron critics will be split hog over Welch and Kern on the one hand, Pitt's all-America pair, and Mahoney, State's giant center, on the other. They will also cast critical eyes in the direction of Roepke and Mahoney, State's giant center.

All the hard work is over for the Panthers. They have probably had their last scrimmage of the year, and all they need to do now is to brush up on their plays and formations, tighten their defense and set tight with a football, a prayer and a darn good line and await the coming of the Lions.

This State game is going to be the toughest of the year for Pitt. Even Nebraska will be forgotten when Roepke and his Lions trot out on the stadium gridiron Turkey Day in the afternoon. Roepke, who finishes his college career on that day, with nine other Lions also out there eating their hearts out for dear old State and dear old Bez, will give Mr. Pitt's football team all the battle they want.

PITT IN TRIM.

By the same token, State will find a flock of embattled Panthers, led by the brilliant Welch, certain all-America halfback, who also closes his varsity career this week. Welch, the gentleman who socked over the punch that beat Nebraska by racing back the first kickoff 93 yards for a touchdown, and who later in the game broke away from the Cornhusker defense with a Hagan-propelled forward pass for a 60 or 70-

Continued on Page Twenty-three.

Indoor Sports -:- -:- Registered U. S. Patent Office. -:- -:- By TAD

WHAT!! NO SPINACH?
HOW ABOUT SOME NICE HORSE RADISH MRS. BENZINE? I'VE MADE IT TODAY
OH HORSES ARE SO OUT OF DATE - HAVENT YOU SOME NICE AUTORADISH?
DIPPER BEAK INTO THAT
SHES SICKENING WITH HER HIGH HAT GAB - SHE THINKS TRIPLE IS THE PLURAL OF TRIPE
HOW MUCH IS THAT A POUND?
OH SHES DEAD FROM THE NECK UP - A DIM BULB - SHE THINKS PEARL HARBOR IS A NIGHT CLUB HOSTESS
SHE ASKED ME IF DEMPSEY AND TUNNEY ARE GONNA MAKE IT 4 OUT OF 7 OR 5 OUT OF 9
EAT WOODO
YOU GIT AWAY!!! I'LL TELL MY FATHER
WERE GONNA HAVE PLENTY OF BED CLOTHES, CUZ THE RAIN CAME DOWN IN SHEETS
INDOOR SPORTS
LISTENING TO THE HIGH HATTED SHOPPER WHO PULLS ALL HER STUFF ON THE DUMB DELICATESSEN BIMBO.
AD 11-22

RECORD CROWD TO WATCH IRISH-TROJAN BATTLE

Why Not Nail the Rose Bowl Bid on the Goal Post Thursday?

★ SUN-TELEGRAPH ★ SPORTS ★

NOTES of the BOXERS

THE Joe Dundee-Young Saylor bout at Motor Square Garden, planned for next Monday night, has been indefinitely set back, following receipt of word last night from Max Waxman, manager of Dundee, that California litigation in connection with the recent Dundee-Ace Hudkins fiasco at Los Angeles might call him back to the coast before the end of this week, with the possibility that Dundee might have to accompany him. Waxman will bring the welterweight champion here at the earliest possible date to meet Saylor. Meanwhile the Motor Square Club is angling for another good main bout for next Monday.

Pete Zivic has been matched to box Johnny Sheppard at Worcester, Mass., next Friday night. On December 9 he meets Ward Sparks at Detroit.

Maxie Rosenbloom has been signed to box Mickey Walker, the middleweight champion, at Detroit, January 16.

Willie Davies, the state flyweight champion, will meet Luis Carpentero, the Filipino of Columbus, in the 10-round main bout at McKeesport Thursday night of next week. Promoter Jim McGirr announced this morning. Carpentero has lost only two bouts. Frankie Spiegel, a 122-pounder, got a newspaper win over him and Davies defeated him in a hard fight at Canton some months ago. The Filipino has knocked out Carl Carvelli, Joe Lopez, K. O. Johnson, Pee Wee Nolan, Joe Mendo and Vince Canales and has boxed Joe Dyehell, Tommy Hughes, Joe Lucas and other good ones. There will be no show at McKeesport this week.

Tuz Phillips is matched for two 10-pound bouts on successive days next week. He is to meet Young Piasso at Clarksburg Wednesday night and Jackie Murray at Carnegie the following night. The chances are he will not be permitted to box at Carnegie if he goes through with the Clarksburg date. Izzy also is booked for two bouts next week. He meets Young Cicerone at Wilkes-Barre at Williamsport Monday night.

Pete Latzo, former welterweight champion, has removed his home from Scranton, where he rose to fame as a boy, to Atlantic City.

Tommy Dudley, local Negro welterweight, has canceled his match with Jack Kelly at Akron next week because of the proximity of the date to his match with Al Mello at Lawrence, Mass., December 2. He will be handling the Mello battle by Solly Smith, Boston, manager of Homer Hansen.

Vic Conlon, Altoona lightweight, has retired, is now tutoring a group of boxers in his home town eager to turn out some good ones. His brother, Vic Conlon, is putting on a show in the Mishler Theatre, Altoona, next Monday night, to be featured by a 10-round battle between Marco Polo, McKees Rocks heavyweight, and Pietro Corri of New York.

TWO TITLE BATTLES CARDED SAME NIGHT

NEW YORK, Nov. 22.—(AP.)—The New York State Boxing Commission today sanctioned two championship bouts for December 16 at Madison Square Garden which will find Tod Morgan of Seattle defending his lightweight crown against Joe Dundee of New York in the main title clash. The added title affair will bring together Newsboy Brown of Sioux City, Ia., and Corporal Izzy Schwartz of New York, in a 15-round go for the flyweight championship.

Several days ago, the commission selected Brown and Schwartz as the logical contenders for the flyweight title vacated by Fidel La Barba in spite of protests from Joe Jacobs, manager of Frankie Genaro. Jacobs sought recognition for Genaro, who recently was the champion in the flyweight division.

KIPKE HEAD COACH AT MICHIGAN STATE

LANSING, Mich., Nov. 22.—Harry Kipke, all-American back on Walter Camp's 1922 team, assistant to Coach Ted Wieman at the University of Michigan, has been appointed head football coach at Michigan State College, Ralph Young, director of athletics, announced today. Kipke signed a three-year contract.

Kipke was captain of the University of Michigan team in his senior year. He won nine letters, starring in football, baseball and basketball.

West's Stars To Be Feted

By FRED VAN DEVENDER,
Universal Service Staff Correspondent

CHICAGO, Nov. 22.—One hundred and sixteen thousand roaring, partisan football fans will greet the teams of the University of Southern California and Notre Dame when they trot onto Soldier Field here Saturday afternoon in the great classical windup of a great football season.

It will be the largest crowd ever to watch a football game in the United States, or anywhere else. The crowd will be exceeded only by the two Tunney-Dempsey imbroglios at Philadiphia and Chicago.

Scalpers already have boosted the price of their tickets from $3 to $5 and $10 and it is expected that they will go higher before game time.

Already elaborate preparations have been made to receive the West Coast party when it arrives here. A representative committee composed of Vice President Charles G. Dawes, Maj. Gen. Roy D. Keehn, Maj. Gen. William Lassiter, Maj. John L. Griffith, commissioner of Big Ten conference athletics and representatives of Gold Coast society will receive the team and Mayor George E. Cryer, of Los Angeles.

Official welcomes will be extended by Gov. Len Small and Mayor William Hale Thompson.

The California Trojans have a matter of a 13 to 12 defeat handed to them last year by the Irish, which they intend to even up. The Irish play to take out their spite, for their defeat at th hands of the Army, on these Pacific Coast collegians.

Christy Flanagan, the romper of Notre Dame will be playing his last game in an Irish uniform, and it is rather expected that Knute K. Rockne will let him romp about as he can.

Rockne announced today that he expects his full strength for the game. Some of the injured men, who have been out for the past couple of weeks will be back in the lineup.

Of course, it is expected that the Trojans will center their defense on Flanagan, just as Notre Dame will center her defense on Drury, the fleet back of California.

But even so, these two ar to be depended on to romp about as much as anyone else.

CHECKER TOURNAMENT SLATED FOR THURSDAY

The annual Pennsylvania state checker championship tournament will open at the Home Hotel, Duquesne way, on Thanksgiving Day and continue the two following days. There are 92 entries to date, and last year's champion, George Rudolph of Scranton, is again going to make a strong bid to retain the title. However, he will find stubborn opposition from Western Pennsylvania in Freeman, Reese, Riley and McCoy of Pittsburgh, Tims of Ambridge and Laurence M. Lewis of West Alexander, Pa.

The tourney will be divided into two sections, the major class for experts, consisting of about 70 players and the minor class for amateurs in which the remaining 25 players will compete.

The Pennsylvania State Association officers, namely, Dr. Warren E. Swank of Hazelton, Pa., L. S. Hart, Jr., of Duncannon, Pa., and George B. Jones of Pittsburgh, Pa., will handle the tourney.

STATE HARRIERS WIN ALL TITLES

NEW YORK, Nov. 22.—(AP.)—For the first time in the history of the Intercollegiate Association of Amateur Athletes of America, one college—Pennsylvania State—today held all four of the association's cross-country championships.

In the van of Penn State's triumph over the six-mile hill and dale course at Van Cortland Park yesterday was lanky Bill Cox, captain, who won the individual title in 30 minutes 36 4-5 seconds. His victory was the second in two years and raised to three the number of runners who have been able to win the crown successively during the 19 years of the competition.

John Paul Jones of Cornell won in 1910, '11 and '12, and Johnny Overton, Yale star, who later died in action in the World War, turned the trick in 1915 and '16. Cox, a junior in the college, set a record of 20 minutes 4 seconds for the course last year.

Team victory came to Penn State when teammates of Cox followed him in sixth, seventh, twelfth and twenty-fourth places for a point score of 50. Harvard was second with 69 and Maine third with 69.

A. A. U.

Continued from Page Twenty-one.

the same for both, 1 minute, 25 4-5 seconds.

The record committee declined to reconsider the claim for a new world broad jump record of 26 feet 2¼ inches by De Hart Hubbard, holder of the present world record. Hubbard came to the convention today on crutches, due to an injured ankle, to appeal yesterday's action.

Hubbard was advised that the record could not be accepted because of the referee's report that his leap was made from a take-off one inch higher than the landing pit.

The 1928 national basketball tournament was awarded to the Western association and will be held in Kansas City, probably in March.

Daniel J. Ferris of New York was elected secretary and treasurer to succeed Frederick W. Rubien, who resigned after serving in office 13 years. The salary of Ferris, who has been serving as assistant secretary, was increased from $4,500 to $5,000.

SPORT COMMENT

Continued from Page Twenty-One.

Penn State game will be G. N. Bankart of Dartmouth, umpire; J. C. Holderness of Lehigh, linesman, and M. T. Thompson of Georgetown, field judge.

BY THE way, there is a little story in connection with the officials for the Turkey Day game at the Pitt Stadium that has never been printed. The meeting of Pitt and Penn State will mark the first time that a football game ever has been played here with neutrally-selected officials.

In previous years the officials for all Eastern games were chosen by the coaches of the competing teams at a meeting of the central board on officials.

BUT after the 1926 season someone evolved the idea of having the officials for the various games selected by a neutral man instead of by the coaches, and 12 Eastern colleges agreed to let the officials for their contests be chosen by Walter R. Okeson of Lehigh, former star and at present an official of high standing and also an expert on the rules.

AMONG those 12 colleges were Pitt and Penn State, so it happens that the officials for Thursday's game here were appointed by Okeson, a neutral man.

There has been no previous instance of the system being worked here, as Penn State is the only college met by Pitt in football this year that agreed to the neutral selection plan.

That's how it comes that Pitt wired Okeson for information as to McCarty's condition, and it also explains where Okeson got the authority to announce that Crowell will referee if McCarty is unable to serve.

McCarty will break a record of long standing if he cannot work here on Thursday, as he has officiated in every Pitt-Penn State Thanksgiving Day game for more than 15 years.

WEBSTER HALL DEFEATS TRINITY CHURCH, 39-25

STANDING OF THE TEAMS.

	W.	L.	Pct.
Knickerbockers	1	0	1000
Kingsley	1	0	1000
Trinity	1	1	.500
Webster	1	1	.500
Homewood	0	0	.000
Hetzs House	0	1	.000
Sharpsburg	0	1	.000

Displaying a decided improvement in team-work, the Webster Hall quintet easily defeated the Trinity Church passers last night on the Trinity floor, 39 to 25. The Oaklanders took the lead at the outset and were never headed by the Downtown passers. The victory enabled the winners to tie the losers for second place in the West Penn League. The lineup:

Webster Hall—25		Trinity Choir—25
Miller	F	Zehfuss
Booth	F	Hunter
Curan	C	Webster
Holmes	G	McCalmon
Kingsley	G	George
Trinity		10 15—25
Trinity		10 15—25

Substitutions—Born for Zehfuss, Bissmere for Hunter, Brinkerhoff for Webster, McDowell for George, Clysdale for Miller, Gaskeen for Booth, Williams for Kingsley. Field goals—Miller 3, Booth 6, Curran 5, Kingsley 1, Holmes 2, Zehfuss 1, Hunter 4, Webster 3, Brinkerhoff 1. Foul goals—Webster 9 out of 13, Trinity 5 out of 11. Referee—Hazen.

FIGHT

(Continued from Page Twenty-one.)

final ended dramatically after 1 minute 15 seconds of the seventh round with Linn Jordan, Johnstown Negro, technically knocking out Jack Horowitz, Jim Buchanan's importation from Los Angeles. Horowitz, a rugged fighting veteran with a hard right hand body attack at close quarters almost stopped Jordan in the first round with his smashes to the stomach and was far ahead on points up to the time he disdainfully dropped his hands during a mixup in the seventh round and was clipped with left and right on the jaw. He fell heavily and was out as he staggered to his feet at nine. Jordan struck him again and the referee, Joe Keally, very properly stopped the bout. It was many minutes before Horowitz could leave his corner. Jordan weighed 159 pounds and Horowitz one pound less. Horowitz fought under the handicap of a badly cut right eye, received late in the second round.

Patsy Gallagher, South Side featherweight, making his first appearance after a long layoff, showed the effects in the eight-round second bout with U. S. Carpentier of New Kensington and had to weather a bad storm in the sixth round to last the limit. It was a good fight for four rounds, but in the fifth Carpentier floored Patsy for no count just before the bell and he had him in trouble throughout the sixth. Carpentier fought himself out trying to finish Patsy in this session and never had Gallagher in danger thereafter. Patsy got a big hand from the crowd for his gameness. Carpentier weighed 125½ pounds and Gallagher 127½.

Mickey Hart of New Kensington, 124½ pounds, defeated Monte Sirko of Oakland, 126, in the six-round opening bout. He floored Sirko for nine in the first round and Monte fought a safety-first battle until the finish. The judges disagreed and the referee voted for Hart.

Red Robinson and Joe Keally divided the refereeing and Frank (Bull) Brown and Jock Simco were the judges.

SHADY SIDE BANQUET SLATED FOR TONIGHT

The annual football banquet of Shady Side Academy will be held at the Aspinwall school tonight. The coaches, Capt. Palmer and Red Davis, and the team will be honored by the school for their fine showing this season. Several speakers will address the young athletes.

Duke McCurry Hurt In Drill; Bucs Play Tonight

GAMES TONIGHT

Pittsburgh at Les Canadiens.
Montreal at N. Y. Rangers.
Ottawa at Detroit.
Toronto at Boston.

MONTREAL, Que., Nov. 22.—(AP.)—Duke McCurry, forward of the Pittsburgh Pirates, was severely injured during practice at the forum yesterday. The Corsairs are scheduled to play the Canadians here tonight.

The workout had hardly started when Hib Milks, Pirate center, lifted his stick and the point accidentally clipped McCurry, causing a deep cut across the eyelid. Five stitches were required to close the wound.

FIGHT RESULTS

At Motor Square Garden—Tommy Crowley defeated Phil Goldstein, 10 rounds; Linn Jordan technically knocked out Jack Horowitz, 7 rounds; U. S. Carpentier defeated Patsy Gallagher, 8 rounds; Mickey Hart won referee's decision over Monte Sirko, 6 rounds.

At Chicago—Archie Bell defeated Vic Burrone, 10 rounds; Paul Allen defeated Battling Morris, 8 rounds; Jack Brennan defeated Joe Rycheil, 8 rounds; Harry Dublinski defeated Cozy Dolan, 6 rounds.

At Dayton, O.—Mike Dundee knocked out Mike Ballerino, 10 rounds.

At Philadelphia—Maxie Rosenbloom defeated Pete Latzo, 10 rounds; King Solomon won by technical knockout over Ray Neuman, 8 rounds; Tony Ascencio knocked out Willie Joyce, 1 round; Buck Boyle and Freddie Welch drew, 6 rounds.

At Valdosta, Ga.—Young Stribling won by technical knockout over Andy (Kid) Palmer, 6 rounds.

At Omaha—Roscoe Hall defeated Edwin Bige, 10 rounds.

At Cedar Rapids, Ia.—Johnny Fulton defeated Eddie McFadden, 10 rounds.

At New York—Sammy Dorfman defeated Petey Mack, 10 rounds; Georgie Mack defeated Pete Passafume, 6 rounds; Murray Layton defeated Pinky Mays, 6 rounds; Pal Silvers defeated Tony Vacarelli, 10 rounds; Bobby Burns defeated Sammy Offerman, 10 rounds; Jimmy Canzoneri knocked out Clarence Stacy, 1 round; Izzy Grove defeated Eddie (Kid) Whalen, 6 rounds; Jimmy McNamara and Billy McMahon drew, 6 rounds.

At Atlantic City—George Godfrey knocked out Clem Johnston, 1 round; Dan O'Donnell knocked out Jack Butler, 1 round.

(Advertisement.)

Slick Hair without Grease

New Liquid "Hair Groom" is not a sticky grease, but a clean, sparkling liquid which the hair absorbs! A few drops gives the hair a beautiful gloss and keeps it combed all day in any style you like—even stubborn, unruly or shampooed hair. Large bottle costs only a few cents at druggists. You'll like it!

On Sale at All May's Drug Stores

Why Study Accountancy?

Write, Call or Phone for a Copy of This Informative Booklet

PITTSBURGH SCHOOL of ACCOUNTANCY

A Private School

Advanced Business Practice
Conducting Three Courses in Accountancy and Business Administration
609-15 State Theater Bldg.
335 Fifth Ave.
Atlantic 0075 Pittsburgh, Pa.

W. VA. GIVEN HARD DRILL FOR W.-J.

MORGANTOWN, W. Va., Nov. 22.—After a brisk dummy scrimmage which lasted until dark yesterday afternoon, the West Virginia University football squad was sent through a snappy signal drill which lasted until nearly 7 o'clock. The Mountaineers are working as never before this season for they realize that the Turkey Day clash will furnish a final opportunity to wind up a poor season in such a manner that some of the earlier reverses will be forgotten.

W. L. DOUGLAS $5 $6 $7 & $8 Shoes for Men

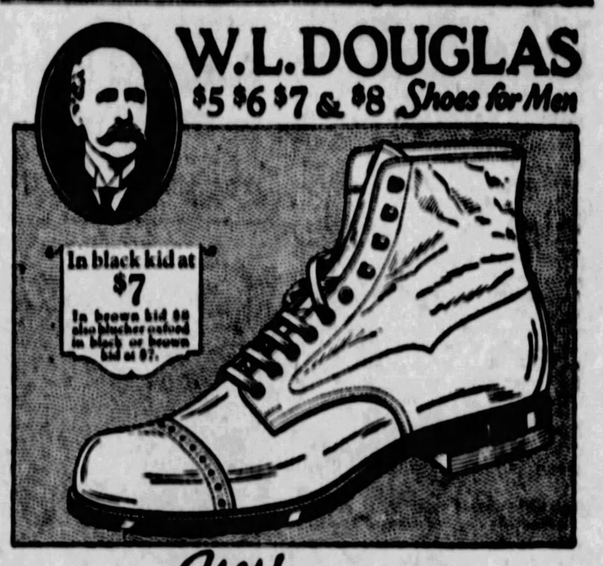

Yes! High Shoes Are Correct This Winter

For the conservative man who is tastefully dressed on all occasions there could be no better choice than this trim, glove-fitting, soft, black kid blucher with stout oak soles.

One of the largest buyers of shoes in this country recently said,—"When it comes to kid shoes Douglas gives more for the money and beats them all".

Only a manufacturer of long experience in building fine kid shoes, with skilled workmen who for almost a generation have worked on fine kid leathers, can make high quality kid shoes to sell at such reasonable prices. We make and sell more men's fine kid shoes than any other manufacturer.

If Douglas shoes are not sold in your vicinity, write for catalog.

America's Best Known Shoes
Men's Shoes $5, $6, $7 and $8
Women's Shoes $5 and $6
Boys' Shoes $3.50 and $4

The Douglas name and retail price stamped on the sole of every shoe is your guarantee of quality and value.

W. L. Douglas Shoe Company
MANUFACTURERS AND RETAILERS—FACTORIES AT BROCKTON, MASS.
Stores in all principal cities of the United States
W. L. DOUGLAS STORES IN PITTSBURGH
417-419 E. OHIO ST., North Side 303 FIFTH AVE.
EAST LIBERTY: 6237 FRANKSTOWN AVE. WHEELING: 1200 MARKET ST.
OPEN SATURDAY EVENINGS

EL PRODUCTO
for real enjoyment

Unvarying quality is the secret of El Producto's outstanding popularity—a popularity that is growing every year.

G. H. P. CIGAR CO., Inc.
Philadelphia, Pa.

EL PRODUCTO

DISTRIBUTOR
DALY BROS., Inc., 1230 Penn Avenue, Pittsburgh, Pa.
Phone Atlantic 4674

I've just got to tell somebody

NO, I'M not going to be married. Neither have I fallen heir to a lot of money. But I *have* discovered the one tobacco that makes a pipe come through a thousand per cent—Prince Albert!

Yes, Sir, Prince Albert—the world's largest-selling brand. I was sitting with a fellow-commuter the other morning, when he was filling his pipe from a bright-red tin. I got a whiff of that tobacco and said: "Do you mind if I borrow a load?" He passed the tin over, and I filled up and lighted up.

I never tasted anything so good in my life. It was wonderfully cool and sweet, with a mildness I had never met before in a pipe-tobacco. Mild, as I say, yet it had that rich, rare body that put satisfaction into every pull. What a taste!

I could hardly wait till the train pulled in to get me a supply. I've smoked enough of this cool, mild, long-burning tobacco to know that it gives you deep-down contentment in every load. Try Prince Albert. You'll say so!

You get quantity, too, with P.A.—TWO full ounces in every tin.

PRINCE ALBERT

—no other tobacco is like it!

© 1927, R. J. Reynolds Tobacco Company, Winston-Salem, N. C.

TARTANS THRILL OVER COWBOYS AND PIKE'S PEAK

It Will Seem Funny for Old Pop to be Scouting Pitt This Week

★ SUN-TELEGRAPH ★ SPORTS ★

Irish '28 Grid Foe Of Lions

STATE COLLEGE, Pa., Nov. 22.—The Penn State College football schedule for 1928, announced today by the graduate manager, Neil M. Fleming, includes four away-from-home games, two of which will be played on Franklin Field in Philadelphia.

The schedule was approved by the college board of athletic control.

Notre Dame returns to the Lion card for the third of a three-game agreement, the game to be played in Philadelphia. Six of the nine games are regarded as major contests and three preliminary opponents.

The complete card is as follows:

September 29—Lebanon Valley at State College.
October 6—Gettysburg at State College.
October 13—Bucknell at State College.
October 20—Pennsylvania at Philadelphia.
October 27—Syracuse at State College.
November 3—Notre Dame at Philadelphia.
November 10—George Washington at State College.
November 17—Lafayette at Easton.
November 29—Pittsburgh at Pittsburgh.

Tech Nears West Coast

By Special Correspondent with the Tech Team.

COLORADO SPRINGS, Col., Nov. 22.—Carnegie Tech's football squad entered the third lap of the continental trip for its game with Orgeon State College in the Multnomah Civic Stadium, Portland. The Tartans arrived here early tonight and immediately put up quarters at the Acacia Hotel.

After seeing the sights of Denver yesterday and being greeted by officials the Tartans reached the resort, which is only 75 miles from Denver. For the first time since leaving Pittsburgh the Skibos were turned loose. Some went to shows, while others merely explored the big town of the west.

On the ride across the country, cowboys were spotted driving and hope ran that real Indians might appear, but so far they have been missing from the vast spaces, much to the squad's disappointment. The snow on Pike's Peak can be seen from the town and some of the men took the electric railways to the top just to see how it feels to be on top of the world.

Red Allen's injury seems improved. It now begins to look as though Lovewell will fill the shoes of the dependable Cowan. The latter injured his knee in the Detroit tilt. Wertenberger is still crippled and should his injury not heal by Saturday, he will be replaced by Harmon, the scrappy little reserve halfback.

PITT

(Continued from Page Twenty-one.)

yard trot for another score. Welch, who, thanks to a great line and to his own dazzling speed, has been making football history at Pitt this fall and for two years back, will like nothing better than to surpass his fine record of 251 yards gained against State last year by turning in that much and more this time.

Defeat for either team will be a bitter dose. In the first place, Pitt will have its undefeated record spoiled and will lose its chance to claim the Eastern title. Penn State, beaten by Bucknell and held even by New York U., needs a victory like a blind man needs eyes. A win will set the Lions on even terms with Pitt, and will break the long string of fruitless years that have been the Lions' portion against Pitt. Seven years have elapsed since State walked off the field with the Panther pelt under their arms.

PITT FAVORITE.

Having such a fine record, and such a fine team, Pitt naturally figures to beat State again this year. The Panther defense against the forward pass, State's best weapon, has been excellent, only a half-dozen heaves having been completed against the Panther varsity all year. At least, this is the way the gamblers will dope the game, and they will probably quote odds of 10 to 7 and even 10 to 6 on the locals. It is getting so lately that no matter what the opposition, the odds are always on Pitt and Tech. They were giving 100 to 50 and 100 to 70 on Tech against Detroit last week—for no good reason. Pitt was favored over Nebraska, Wash-Jeff, West Virginia and even Tech.

The Lions will get into town today and will be taken to the Chartiers Heights Country Club at 3 o'clock tonight, where they will remain hidden until a couple hours before the game Thursday. Pitt will remain in town, will drill in the stadium daily and will likely be quartered at the Faculty Club until game time.

Wash-Jeff is far from happy over the prospect that confronts them at Morgantown Thursday. Despite the fact Wash-Jeff has yet to be beaten, and that West Virginia has been beaten by Pitt, Tech, Missouri and Georgetown, and held to a close score by Davis-Elkins, the Mountaineers are dangerous, doubly so to Wash-Jeff. Last year the Presidents had a tough time beating them and the year before West Virginia entered the ball game on the short end and beat the Presidents, 7-2.

They will be on the wrong end of the betting this year, but they have shown a vast improvement in their play, beginning with the Missouri game. If Wash-Jeff is the least bit overconfident Thursday, an upset may come out of Morgantown that day.

NO MORE CAPTAINS

COLUMBUS, O., Nov. 22.—(AP.)—Hereafter no captains will be elected in any sport at Ohio State University, the university athletic board announced yesterday. Before each game the coach of the particular sport will appoint a field leader for that game. At the end of the season, letter men in the sport will elect some one of their number as honorary captain.

School Games This Week

TOMORROW.
Bentleyville at Burgettstown.
South Union at German Township.
Georges at South Brownsville.
Sharon at Meadville.

THANKSGIVING DAY.
Washington at New Castle.
Beaver at Rochester.
Dunbar at Connellsville.
Donora at Monongahela.
East Huntington at Hurst.
Norwin at Greensburg.
Greenbriar Military at Charleston.
Jeannette vs. Latrobe at Scottdale.
Monessen at Charleroi.
Scottdale at Mt. Pleasant.
West Middlesex at New Wilmington.

SATURDAY.
Westinghouse at Wilkinsburg.

Basketball

GAMES TONIGHT.
WEST PENN LEAGUE.
Sharpsburg Y at Knickerbockers.

CENTRAL LEAGUE.
Leslies at Crafton.

METROPOLITAN LEAGUE.
S. S. Falcons at Fineet.

INDEPENDENT.
John H. Irwins at Adler Club.

LAST NIGHT'S RESULTS.

Cubbesons	45	Braddock	31
N. Y. Celtics	46	Philadelphia	44

SOCCER by TOM BIRKS

IT is hardly possible that the writer will attend any more meetings of the West Penn Football Association following that "in camera" star chamber seance of the local governing body last Friday evening, when the "works" were applied to the Pittsburgh Celtics in the matter of their appeal against the decision of the appeals committee. In fact, had the writer been aware that it was the avowed intention of the committee to hear an appeal against its own decision instead of by the West Penn council as a whole, that time would not have been wasted.

Tom Edwards states that the matter will be carried to the national body, but with this in mind the genial Celtic manager will be forced to heed the decision of the local soccer men and replay the game. But the powers that are governing soccer in these United States probably will embarrass the West Penn cup committee by awarding the game to the Celtics, and then there is going to be some fun, because that may be six months hence.

The writer was accused of "knocking" that august body, but the challenge goes out for anyone to prove that. This column is for soccer and the betterment of the game. Just decisions will be applauded, and the work of the officials will be lauded when the occasion demands. But we also reserve the right to pass out an opinion when something seems wrong, and this will be done without casting any aspersions upon those conducting the game, but with one object in mind, that of giving 20 years of soccer knowledge toward lighting a gloomy outlook.

THOMPSON

(Continued from Page Twenty-one.)

the present off-season when Uzen Cuyler is put up for trade. Recent reports, however, have been to the effect that the Philadelphia club would decline to part with him, and that Sparky Adams of the Cubs would be more likely to come to the Buccaneers in the proposed Cuyler swap.

THREE-CUSHION LEAGUE

RESULTS LAST NIGHT.

Eichenmiller	45	Wainwright	24
Smith	40	Pitfield	19

STANDING OF THE PLAYERS.

	W.	L.	Pct.
Eichenmiller, Rudys	2	0	1000
Greenwood, Ellis	1	0	1000
Smith, Dimlings	2	1	.667
Carter, Kalmers	1	1	.500
Jones, Kenyx	1	1	.500
Pitfield, Dimlings	1	2	.333
Currie, Ellis	0	1	.000
Wainwright, Rudys	0	2	.000

KAUFMANN'S
FIFTH AVENUE
ENTRANCE 414 SMITHFIELD STREET
ANNEX
ATLANTIC 1000
ENTRANCE 406 DIAMOND STREET

"PLUS SIX" SUITS AND OVERCOATS
$21.50

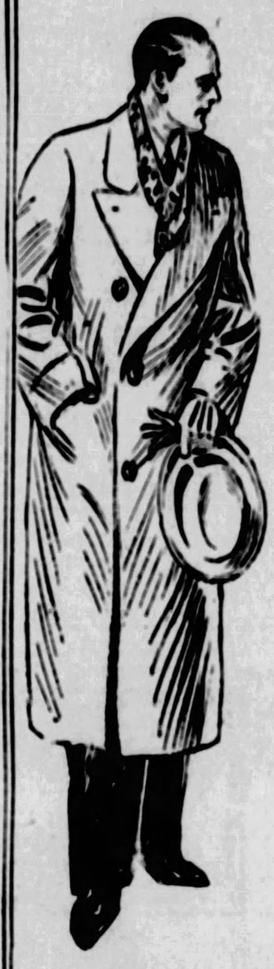

An additional Store for Men that specializes in this famous brand of clothing. Made for us especially—sold here exclusively, PLUS-SIX Suits and Overcoats give Pittsburgh men a matchless measure of clothing value for little money.

Overcoats
Chesterfields, box styles and raglan sleeve models—loose-draping, snug-fitting and semi-form fitting types. Durable, warm fabrics in plain shades (many blues) and smart patterned effects.

Suits
Regulars, shorts, stouts, short stouts, longs and long stouts—you couldn't possibly look for a finer, more satisfying assortment of sizes. Patterns and shades are fully as well varied. Trousers to match, $6.

Men's Plus-Six Tuxedo Suits
21.50
Two pieces (coat and trousers), smartly styled after the latest Tuxedo fashion. Shapely, well tailored coats, the new loose-hanging trousers—fine unfinished black worsteds with Skinner's Satin facings. Regulars, shorts, longs and stouts. All the necessary formal accessories—vests, shirts, collars, ties, etc.—are shown at various prices.

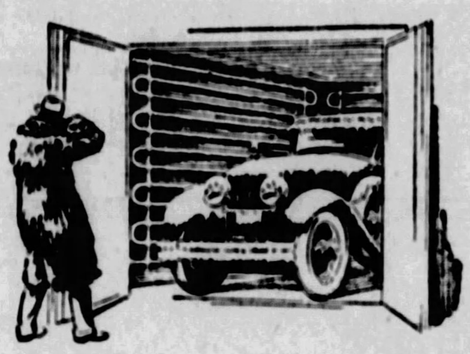

If you kept your car in cold storage
(at zero temperature)
it would still start easily with this remarkable new winter medium oil

EVERY motorist wants easier starting in winter. But to get it he should not sacrifice efficient lubrication by using light, thin oil. It isn't necessary. Now, for the first time in history, a *medium*-bodied oil is offered which enables your motor to start with unbelievable ease in coldest weather.

You have never used another oil which approaches Atlantic *Winter Medium* for starting and lubricating qualities combined!

Atlantic *Winter Medium* is a paraffine base oil—highest heat-resisting motor oil known—but without the congealing tendencies at low temperature to which paraffine base oils are heir. Atlantic has found a way to overcome this tendency to thicken, and so actually to increase the starting qualities of the oil.

If you want to escape the worries of hard motor starting this winter—and still be assured of thoroughly dependable motor lubrication—put this remarkable new Atlantic *Winter Medium* in your crankcase *now!*

The New ATLANTIC MOTOR OIL
Winter Medium

Chesterfield smokers don't change with the sun / but watch how other smokers are changing to Chesterfield!

LIGGETT & MYERS TOBACCO CO.

NEW YORK CURB MARKET

NEW YORK, Nov. 22.—(AP)—Following is the official list of transactions on the New York Curb Exchange, giving all stocks and bonds traded, (00) omitted in sales column in bond list:

STOCKS.

Sales.		High.	Low.	Last.
300	Allison Drug A	20¾	20½	20¾
300	Do B	16¼	16	16¼
200	Aluminum Co Am	112	111¾	112
	Do Do preferred	104½	104½	104½
200	Am Arch	62¾	62¾	62¾
600	Am Br Bdy v t c	10¾	10	10
500	Am Cont Oilfields	80	80	80
600	Am Cyan B	32¾	32½	32¾
200	Am Dept Stores	11¾	11¾	11¾
800	Am Exploration	19	18¾	19
2400	Am Gas & El	122	118	120¾
100	Do preferred	106	106	106
1400	Am Hard & Steel	15	14½	15
400	Am Light & Trac	175	175	175
800	Am Marcelle	3¼	3¼	3¼
200	Am Nat Gas	15¾	15¾	15¾
20	Am Pow & Lt pfd	107¾	107¾	107¾
200	Am Rayon	31	31	31
300	Am Rolling Mills	38¾	38½	38¾
200	Am Solv & Ch p pfd	97¾	97¾	97¾
200	Am Superpow A	41	41	41
1400	Do B	41¼	41	41
20	Arkansas Pow pfd	100¾	100¾	100¾
200	Anglo-Am Oil	19¾	19¾	19¾
1400	Anglo-Chil C N	20	20	20
100	Assn G & E	44¾	44¾	44¾
400	Atlas Plywood	19¾	19	19¾
400	Auburn Auto	136	136	136
1900	Babcock & Wilcox	121¾	120	120
2400	Bancitaly	12¾	12¼	12¾
5400	Barnsdall deb ctf	8	8	8
100	Birn Shoe	5¾	5¾	5¾
100	Bohn Alum & Brass	27¾	27¾	27¾
100	Borden Co	155¾	155¾	155¾
100	Brill A	34¾	34¾	34¾
100	Brill B	15¾	15¾	15¾
100	Buckeye & Erie	25	25	25
100	Budd (Edw) Mfg	51	51	51
100	Bunk Hill & Sulliv	132	132	132
1300	C G Spg & Bump S	10¾	10	10¾
200	Carib Syndicate	20¾	20¾	20¾
200	Celanese Am new	30	30	30
200	Celotex	65	65	65
	Do preferred	86¾	86¾	86¾
200	Cen States Elec pfd	90¾	90¾	90¾
100	Centrifugal Pipe	12	12	12
100	Cent Ind Pow pfd	97	97	97
100	Chi Nip B T	35	35	35
100	Cities Serv new	84¾	84¾	84¾
	Do B pref	84¾	84¾	84¾
	Do Pow & Lt pfd	90	90	90
100	Clum Adam Distillers	20¾	20¾	20¾
100	Columbian Syndicate	11	11	11
100	Commonwealth Gas pfd	101¾	101¾	101¾
100	Conway Power pfd	101¾	101¾	101¾
	Do rts w i	1¾	1¾	1¾
50	Community P 1st pf	102	102	102
100	Cons Coppr Min	4¾	4¾	4¾
100	Cons Laundry Corp	37¾	37¾	37¾
100	Continental O Vic	18¾	18¾	18¾
100	Cosgrove M	7	7	7
100	Courtauld	25¾	25¾	25¾
2400	Create Syn	10¾	10¾	10¾
200	Curtis Pub	204	204	204
	Do 7% pfd	116¾	116¾	116¾
25	Deere	242	242	242
	Do preferred	116	116	116
600	Detroit Edison	97¾	97¾	97¾
100	Detroit Int	6	6	6
100	Elec B & Share	21¾	21¾	21¾
100	Elec Invest	42¾	42	42¾
100	Elec Pal cpt war	11¾	11¾	11¾
100	Empire Gas 8% pf	97¾	97¾	97¾
200	Entex Auto Ltd B	45¾	45¾	45¾
100	Equity Corp	17¾	17¾	17¾
100	Evans Auto Ltd A	45¾	45¾	45¾
1600	Fansteel Prod	37¾	36¾	37
200	Farben	20¾	20	20
100	Fox Theater A	19¾	19½	19¾
2200	Freshman O	14¾	14¼	14¾
100	Fulton S	40	40	40
100	Garod Radio	1¾	1¾	1¾
600	Gen Bak A	78¾	78¾	78¾
100	Do B	8¾	8¾	8¾
400	Gen Ice Cream	61	61	61
100	Gen Laundry M new	61	61	61
800	Gen P Service	15¾	15¾	15¾
100	Gibson Oil	1¾	1¾	1¾
100	Glen Alden Coal	181	180¾	181
100	Gold Seal Elec	17¾	17¾	17¾
100	Golden G M	11¾	11¾	11¾
2400	Golden S M	60	60	60
	Do Grand Stores pfd	126¾	125	125¾
2400	Gulf Oil C Pa	104	103½	103¾
400	Greenfield T&D	18¾	18	18¾
100	Hall Print new	30	30	30
100	Happy Candy Inc	5¾	5¾	5¾
200	Helleltine	15	15	15
800	Hecla M	18	18	18
100	Hollander Pow pfd	118	118	118
200	Holland F	39	39	39
1800	Houston O of	11	10¾	11
1600	Humble Oil	67¾	66¾	67¾
400	Hershey C	34½	34¼	34½
1800	Do preferred	99	98¾	99
1800	Do Subscription rts	1¾	1¾	1¾
1100	Illinois Pipe Line	178¾	177	178¾
100	Indiana Pipe Line	88¾	88¾	88¾
2400	Anglo-Chil C N	20	20	20
100	Indian Refining A	14¾	14¾	14¾
100	Ind Co No Am	80	80	80
1600	Interconn Petrol	1¾	1¾	1¾
2200	International Petrol	33	32½	32¾
200	Inter Utilities A	46¾	46¾	46¾
	Do B	8¾	8¾	8¾
	Do pfd	50	50	50
400	Johns Mefille new	116¾	116¾	116¾
800	Jones Bros cf	43¾	43¾	43¾
1100	Kennsley Millwork	16¾	16¾	16¾
100	Kinner Stores	34¾	34¾	34¾
100	Krueial & Krushal	20	20	20
200	Lack Ste new	55¾	55¾	55¾
100	Lan Pow Sec new	20¾	20¾	20¾
100	Leh Val Coal ctf	39¾	39¾	39¾
100	Leh Val Coal Sales	89¾	89¾	89¾
100	Leon Fitz & Mell	42	42	42
100	Leonard Oil Dev	6¾	6¾	6¾
100	Lit Mur Co	13	13	13
400	Libby McN & Libby	10	10	10
1200	Magnolia Petrol	14¾	14¾	14¾
100	Magnin & Co	19¾	19¾	19¾
800	Mason Val Mines	1.00	1.00	1.00
200	Mavis Bottling Co	15¾	15¾	15¾
100	Mead Johnson new	61¾	61¾	61¾
100	Meola Ind	3¾	3¾	3¾
200	Metro Gold M A	55	55	55
100	Metro Ut Stores	25¾	25¾	25¾
100	Mex Ry 2nd pf	3¾	3¾	3¾
400	Mid West Util	120	119¾	119¾
100	Mid West Util pf B	121¾	120¾	120¾
100	Midland Steel	80	80	80
100	Mohawk Val new	47¾	47¾	47¾
100	Monsanto Chem new	38¾	38¾	38¾
100	Mountain Prod	10	10	10
100	Mountain Sup	28	28	28
100	Nat Bellas Hess	14¾	14¾	14¾
200	Nat Baking	9¾	9¾	9¾
2400	Nat Fuel & Gas	30¾	30¾	30¾
100	Nat Pow & Lt pfd	100¾	100¾	100¾
100	Nat Pub Serv A	5¾	5¾	5¾
200	Nat Transit	27	26¾	27
100	Newmont Mining	116	116	116
200	Nick & Shepard cf	33	32	32
100	Niles Bem Pond	19	19	19
2100	Nor Ohio Power	19	17¾	17¾
100	Nor States Pow A	108¾	108¾	108¾

Sales.		High.	Low.	Last.
100	Do preferred	109¾	109¾	109¾
200	Northeast Power	22¾	22¾	22¾
2000	Northwest Oil	.02	.02	.02
50	Ohio Brass B	104½	103	103
5500	Ohio Oil	67¾	66	67¾
100	Pacific Pet Refiner	14¾	14¾	14¾
800	Palmolive Peet Co	65	64¾	64¾
100	Pathem Oil	3¾	3¾	3¾
300	Pantepec Oil Venez	84	84	84
200	Par Pam Lasky cts	18	18	18
200	Penn Gas & El A	20¾	20¾	20¾
100	P Ohio Edis pr pfd	108¾	108¾	108¾
200	Do 6 pct pfd	91	91	91
100	Penn Ohio Securities	12	12	12
100	Peoples Drug Store	39	39	39
50	Pitney Bow Postage	183¾	183¾	183¾
900	Potrero Sugar w i	14	13¾	13¾
2100	Prairie Oil & Gas	50¾	49¾	50
100	Prairie Pipe Line	185	185	185
25	Procter & Gamble	234¾	234¾	234½
10	Puget Sd & P pr pf	110	110	110
100	Pyrene Mfg	9	9	9
1000	Red Warrior	15	15	15
800	Reiter Foster	7¾	7¾	7¾
1200	Reo Motor	25	25	25
200	Rep Mot Truck ctf	35¾	35¾	35¾
400	Rmond Radiator	26½	26½	26½
200	Do cvt pf	40	40	40
150	Ruberoid Co	53	53	53
100	St Regis Paper	58	58	58
10	Sanitary Grocery	230	230	230
100	Seaman Bros	3¾	3¾	3¾
4700	Seiberling Rubber	41	39½	39¾
300	Selfridge Prov Stor	4¾	4¾	4¾
2700	Servel Inc new	3¾	3¾	3¾
200	Shattuck Denn	8	8	8
200	Silica Gel Corp vtc	17½	17½	17½
20	Solar Ref	100	100	100
5100	Southeast P & Lt	44¾	44¾	44¾
800	Do war	14¾	14¾	14¾
100	South Cal Ed A pf	28¾	28¾	28¾
200	Do B pref	25¾	25¾	25¾
23	S W Pow & Lt pfd	111¾	111¾	111¾
400	Sparks Withing	20½	20½	20½
3100	Stand Oil Indiana	80¾	80¾	80¾
100	Do of Kentucky	127	127	127
50	Stand Oil of Ohio	91	91	91
300	Stand Pow & Lt cts	20	20	20
150	Swift & Co	126	125¾	126
500	Swift Internat	23¾	23¾	23¾
100	Syracuse W M B	16¾	16¾	16¾
1200	Teck Hugh Gold	11¾	11¾	11¾
100	Tidal Osage	21¾	21¾	21¾
800	Trans Lux D Pict	5¾	5	5
200	Trumbull Steel	11¾	11¾	12
200	Tricom Steel	35¾	35¾	35¾
150	Tubize Art S of cl	204	203	203
1400	Unit Biscuit new	32¾	32¾	32¾
100	United Biscuit pf	10	10	10
200	Un Elec Coal ctf	20¾	20¾	20¾
300	Unit Eng & Fdy	50	49¾	50
100	Unit Gas Imp	110¾	110¾	110¾
1300	Un Lt & Pow A	14	14	14
200	U S Freight new	67	66¾	66¾
100	U S Shares B	6¾	6¾	6¾
400	United Verde Ext	27¾	27¾	27¾
600	Util Pow & Lt B cf	22¾	21¾	22¾
200	Util Shares Option	2¾	2¾	2¾
1500	Vacuum Oil	147¾	147	147¾
400	Watson (JW) Co	22	22	22
100	Wenden Cop Min	1¾	1¾	1¾
800	Wes Oil & Gas ctf	72¾	72	72
400	West Dairy Pr B ctf	26	25¾	26

DOMESTIC BONDS.

27	Aluminum Corp 5s '52	101½	101½	101½
2	Am G & E 6s D 2014	108¾	108¾	108¾
1	Am G & El 6s 2016	103	103	103
12	Am Rad 4½s '47	107¾	107¾	107¾
7	Am Thread 5s '28	101¾	101¾	101¾
4	Appalach Pow 5s '56	98	98	98
11	Ark Pow & Lt 5s '56	99	99	99
7	Ass Sim Hdw 6½s '33	85	85	85
2	At Fruit & Sug 8s '40	19	19	19
1	Beacon Oil 6s 36 wi	101½	101½	101½
7	Beth Tel Can 5s A '35	101¾	101¾	101¾
10	Do 5s B	100	100	100
17	B & Me A C 5s '60	93	93	93
1	Boston Cons Gas 5s '47	102½	102½	102½
3	Can Nat Ry Eq 7s '35	113½	113½	113½
20	Cit Pwrs Trust 5½s	98¾	98¾	98¾
3	C M & St P 5s '75	99¾	99¾	99¾
4	Do adj 5s 2000	61¾	61¾	61¾
1	Cin St Car 5½s '51 A	100	100	100
2	Cities Service 5s '66	90	90	90
13	Do 5s '66	101¾	101¾	101¾
3	Cities Serv Gas 5½s '42	85	84½	84½
50	Columbia G & E 5s '52	98½	98½	98½
5	Columbus Ry 4½s '57	80¾	80¾	80¾
2	Conw Edis 4½s D '37	100¾	100¾	100¾
2	Con Gas Balt 5s '60	107¾	107¾	107¾
17	Cudahy Pack 5½s '31	97¾	97¾	97¾
14	Del Ju Edge 5s '51	100	100	100
25	Do 6½s '32	100	100	100
3	Dixie Gulf Gas 6½s '37	99½	99½	99½
6	Elec Refrig 6s '36	90	90	90
6	Empire G & E 5½s '42	96¾	96¾	96¾
7	Fairbanks Morse 5s '42	98¾	98¾	98¾
1	Fed Sugar 6s '33	88	88	88
11	Flat Rubber 5½s '37	98½	98½	98½
20	Fla Pow & Lt 5s '54	99½	99½	99½
6	Gair Rent 5½s '42	97	97	97
10	Gallinson Pow 5s '58	99¾	99¾	99¾
7	Gen Pow new 5s '42	98¾	98¾	98¾
10	Gen Ice Cr 6½s '35	150½	150½	150½
7	Gen Laudry 6½s '27	100	100	100
3	Georgia Pow 5s '67	99	99	99
1	Goodry T & R 5s '54	100¾	100¾	100¾
1	Grand Trunk 6½s '36	110½	110½	110½
5	Gulf Oil 5s '47	101	101	101
1	Hood Rub 5½s '36	98	98	98
23	Hygrade Food Prod 6s	121½	120½	121½
1	Inter Pow Sec 7s '57	96½	96½	96½
1	Intere Pow 5s '57	96½	96½	96½
10	Kemsley Mill 6s '42	105	104	105
2	Keppers Gas & C 5s '47	99	99	99
15	Laclede Gas 5½s '35	101¾	101	101
3	Lehigh P S & A 1926	100	100	100
1	Libby McN & L 5s '42	96¾	96¾	96¾
10	Lone Star Gas 5s	100¾	100¾	100¾
3	Manitoba Ld 6½s '31	100½	100½	100½
5	Montana Pow 5s '43	99½	99½	99½
11	Morris & Co 5½s '39	97½	97½	97½
10	Narragansett 5s '57	101½	101½	101½
1	N Eng G & El 5s '47	98½	98½	98½
10	N Y Power 4½s	96	96	96
13	Nichols & Shep 6s '37	122½	121	121
13	Ohio Power 5s '51	100¾	100¾	100¾
1	Phila Elec 6s '41	107¾	107¾	107¾
4	Do 5½s '72	103¾	103¾	103¾
15	Phila Sub Gas 4½s sw	99½	99½	99½
59	Phillips Pet 5½s '39	95	95	95
15	Pac Gas & Elec 4½s	97½	97½	97½
1	Paramount P Lasky 6s	101	101	101
1	Pokonan Bldg 5s '56	99	99	99
1	Queens El Light 5½s '52	104½	104	104
4	Richfield Oil 6s '47	97½	97½	97½
43	Schulte R E 6s '35	100	100	100½
1	Servel Corp 6s '37	17	17	17
24	Shaw W&P 4½s '67	96	96	96
47	Swichart T 6s '42	96½	96½	96½
15	Snider Pack 6s '32	104½	104½	104½
1	Stand Inv C 5s '37	100	100	100
6	Stand Oil N Y 4½s '51	104½	104½	104½
1	S M Hartman 6½s	98	98½	98½
100	S L Gas 6s	99½	99½	99½
3	Sw Cal Gas 5s	100¾	100¾	100¾
1	Tex P & L 5s '56	99	99	99
9	Texas Oil 5s '30	113	114½	114½
2	U L & Pr 5½s '52	99½	99½	99½
1	U Gas Util 6½s	98½	98½	98½
17	U S Rub 6½s '36	104½	104½	104½
1	U S Rub 6½s '38	104½	104½	104½
1	Util P & L 5½s '47	97½	97½	97½
4	Warner Bros Pic 6½s '28	91½	91½	91½
10	Warner Quin 6s '42	98	98	98
2	Webster Mill 6½s '35	96	96½	96½
10	Westvaco Chlor 5½s '37	102½	102½	102½

FOREIGN ISSUES.

5	Agr Mtg Bk 7s '46	97½	97½	97½
3	Do 7s '47	97½	97½	97½
25	Batavia Pet 4½s '42	94½	94	94
5	Bogota Mtg Bk 7s	99½	99	99½
3	Buen Aires Pro Tr 6s '47	101	101	101
2	Do 7s '36	104½	104½	104½
14	Cent Bk Ger 6s '51 B	94½	94½	94½
7	Danish Mtg Bk 5s	96½	96½	96½
1	Denmark Kgdm 5½s	102	102	102
11	Ed Prov Ld Pk 6s '30	94½	94½	94½
8	Estonia 7s '67	97	97	97
40	Ger Con Mun 7s '47	96½	96½	96½
4	Hamburg State 6s	98½	98½	98½
2	Hanover Pr Cons 6s	94½	94½	94½
7	Jugo Slav Mtg Bk 7s'57	85	85	85
3	Lombard Elec 7s '52	94	94	94
1	Marabionale Elec 7s '75	92½	92½	92½
28	Poland 7s	97	97	97
12	Potrero Sugar 7s	94½	94½	94½
24	Prussia P S 6½s '51	97½	97½	97½
104	Prussia Free State 6s	93	93	93
2	Silesia 7s '56	96½	96½	96½
4	Silesia 7s '46	96½	96½	96½
10	Swiss Confed 5½s '29	103½	103½	103½
3	Tiete Leon 7½s '40	117½	117½	117½
1	Util Elec Serv 7s '56	99½	99½	99½
2	Un Indust 6½s '41	91	90½	90½
11	Unit Stl Wks 6½s'47A	103½	99½	97½

TUESDAY'S RADIO TIME TABLE

EASTERN STANDARD TIME.

LOCAL

6:00 P. M.

KDKA (316)—Time. Stringwood Ensemble.
WCAE (517)—Music from Waldorf-Astoria, New York.
KQV (270)—Music review.

6:45 P. M.

WCAE (517)—Dinner-dance music.

7:00 P. M.

KDKA (316)—Time. Sacred song concert by Alberta Murray Baker, contralto; Will Rhodes, tenor; W. A. Reger, accompanist.
WCAE (517)—Lillian Bardoner, pianist.

7:45 P. M.

WCAE (517)—"Community and the Public Welfare," by Mrs. Enoch Rauh.

8:00 P. M.

KDKA (316) — Stromberg-Carlson Hour.
WCAE (517)—Helen Fulton Birch, pianist; Hanna Huff Farney, soprano.
WJAS (270)—Sport review.

8:25 P. M.

WJAS (270)—Walter J. Wilson, first tenor; W. Clayton McClure, second tenor; George F. Price, first bass; Robert J. Harrum, second bass; C. R. Stone, accompanist.

9:00 P. M.

KDKA (316)—Continentals.
WCAE (517)—Time, Eveready Hour, with Cornelia Otis Skinner.

9:15 P. M.

WJAS (270)—Andrew Somerer, tenor; Salima Brookfield, soprano.

9:45 P. M.

WJAS (270)—Stanton Hobson, baritone; Francis Stone, accompanist; J. Holcomb, pianist, and Terry O'Toole, tenor.

10:00 P. M.

KDKA (316)—Time. Weather. Time.
WCAE (517)—Lesson in Auction Bridge.

10:30 P. M.

WCAE (517)—Cavalcade.
WJAS (270)—Movie revue.

11:15 P. M.

WJAS (270)—Program of music.

11:30 P. M.

WCAE (517)—Hofbrau orchestra.

OUTSIDE PITTSBURGH

6:00 P. M.

WEAF (492) New York—Music.
WJZ (454) New York—Manger Orchestra.
WWJ (353) Detroit—Statler dinner music.
WTAM (390) Cleveland—State vaudeville program.
WADC (323) Columbus—Orchestra.
WBN (395) New York—Hillside Orchestra.

6:15 P. M.

WBZ (316) Boston—Bert Deland's Orchestra.
WGR (612) Newark—Jacobs' ensemble.

6:30 P. M.

WJR-WTK (441) Detroit—Venetian ensemble.
WGY (380) Schenectady—Ten Eyck Orchestra.
WBAL (285) Baltimore—Dinner orchestra.
WGR (303) Buffalo—Carpenters' Orchestra.
WCFL (484) Chicago—Ideal home hour.

6:45 P. M.

WPG (273) Atlantic City—Organ.
WJJD (366) Chicago—Palmer program.

7:00 P. M.

WLW (428) Cincinnati—Bandbox Boys.
WEAF (492) New York—Violin, accordian.
WRC (469) Washington—Club St. Mark's Orchestra.
WJR-WCX (441) Detroit—Blue Room Orchestra.
WJZ (454) New York—The Granadas.
WWJ (353) Detroit—News; music.
KYW (536) Chicago—Supperbell.
WBZ (333) Boston—Music.
WTAM (390) Cleveland—Community fund.

7:30 P. M.

WBZ (333) Boston—Kerbstone male quartet.

7:35 P. M.

WLW (428) Cincinnati—Orchestra; Flying Gold.
WSAI (361) Cincinnati—Sextet.
WEAF (492) New York—After dinner music.
KTHS (384) Hot Springs—Radio Chautauqua.
WJZ (454) New York—Travelogue—China.
WGY (380) Schenectady—American trio.
WBAL (285) Baltimore—Male quartet.
KYW (536) Chicago—Hamp's Serenaders.
WTAM (390) Cleveland—Olsen Camp.
WOR (422) Newark—Dance orchestra.
WHN (305) New York—Oakland's Chateau.

7:55 P. M.

WGN (506) Chicago—Ensemble, quintet.

8:00 P. M.

WEAF (492) New York—Great Moments in History (Red Chain).
WEMH (508) Chicago—Edgewater Orchestra.
WJZ (454) New York—Stromberg Carlson hour (Blue Chain).
WGHP (517) Detroit—Tuesday Evening Musicale.
WFAA (500) Dallas—Baker Orchestra.
WGY (380) Schenectady—Beechnut program.
WDAF (365) Kansas City—Concert.
WOR (422) Newark—New York University.
WHN (305) New York—Keene's ensemble.

8:15 P. M.

WLW (428) Cincinnati—Crosley quartet.

8:20 P. M.

WSAI (361) Cincinnati—Studio.
WEAF (492) New York—Air Weavers (Red Chain).
KFI (467) Los Angeles—Dragon Harmonians.
KOA (326) Denver—Brown Palace Orchestra.
WLS (345) Chicago—"Personalities in Music."

8:30 P. M.

WLW (428) Cincinnati—Formica Concert Orchestra.
WEAF (492) New York—Everady Hour (Red Chain).
WMAQ (447) Chicago—Orchestra; baritone.
WJJD (366) Chicago—Tivoli Theater.
WJR-WCX (441) Detroit—Musical Girls.
KTHS (384) Hot Springs—Bridge.
WJZ (454) New York—Continentals (Blue Chain).
KFI (467) Los Angeles—Piano Moods.
WGHP (517) Detroit—Studio.
WBAL (285) Baltimore—Ensemble, soloist.
WOAI (423) Newark—Choir, Invisible.
WBOQ (526) New York—Beaux Arts Orchestra.

9:30 P. M.

WJJD (366) Chicago—Moosehart Children.
WJR-WCX (441) Detroit—Blue Room Orchestra.
KTHS (384) Hot Springs—Four piano ensemble.
KFI (467) Los Angeles—Mary Rosetti, Don Parker.
WGHP (517) Detroit—Marks' Tuller Orchestra.

10:00 P. M.

WLW (428) Cincinnati—Theis' Orchestra.
WSAI (361) Clearwater—Dance program.
WEAF (492) New York—Bridge (Red Chain).
WEBH (366) Chicago—Boxing.
WDOD (246) Chattanooga—Shrine Band.
WJZ (454) New York—The Gamboliers.
WFI (467) Los Angeles—Fire Department Orchestra.
WFAA (500) Dallas—Choral Club recital.
KOA (326) Denver—Bridge.
WBAL (285) Baltimore—Dance orchestra.
WBZ (333) Boston—News; music.
KYW (536) Chicago—Congress Carnival.
WJAX (337) Jacksonville—Radio Club.
WPG (273) Atlantic City—Bridge.
WHOG (326) New York—Waldorf Astoria Orchestra.

10:30 P. M.

WDAF (370) Kansas City—Folger's Serenade.
WEAF (492) New York—Cavalcade (Red Chain).
KTHS (384) Hot Springs—Dornberger's Dance Orchestra.
WJZ (454) New York—Singing Firemen.
WMC (517) Memphis—Cotton and Morpheus.
KOA (326) Denver—Loomis Dance Orchestra.
WOC (370) Davenport—Crescent Music hour.
WNAC (333) Boston—Frost's Bostonians.
WPG (476) Atlantic—Atwater Kent Audition.
WEAR (476) Atlantic—Atwater Kent Audition.

11:00 P. M.

WJZ (454) New York—Slumber Music.
KFI (467) Los Angeles—Violinist.
WFAA (500) Dallas—Banjo, songs, organ.
WPG (273) Atlantic City—Follies Bergere Orchestra.
WGN (447) Newark—Henderson's Orchestra.

11:15 P. M.

WTAM (390) Cleveland—Allen Revue.

11:30 P. M.

WEAF (492) New York—Hofbrau Orchestra (Red Chain).
KFI (467) Los Angeles—Bridge.
WSAI (361) Nashville—Studio.
KYW (536) Chicago—Harry's Serenaders.

12:00 MIDNIGHT.

WJJD (366) Chicago—Palmer House program.
WMC (517) Memphis—Midnight Frolic.
KFI (467) Los Angeles—Bridge.
WFAA (500) Dallas—Coley Jones Orchestra.

12:45 A. M.

WDAF (370) Kansas City—Nighthawk Frolic.

1:00 A. M.

KFI (467) Los Angeles—"Ransom of Mack."

1:10 A. M.

WLIB (306) Chicago—Mocker's Dance Orchestra.

LIVESTOCK MARKETS

Union Stock Yards, Herrs Island

Tuesday, November 22, 1927.

Brinkman, Wood & Beck, live stock commission merchants, furnish the following quotations:

Cattle—Receipts light; market steady; good to choice, $12 few $13.50; good, 1,300 to 1,500 lbs., $11.50@12.25; medium, 1,200 to 1,300 lbs., $10.75@11.75; fair, 1,000 to 1,150 lbs., $11.50@12.50; fair, 900 to 1,100 lbs., $8.50@10.50; common, 700 to 900 lbs., $6.00@7.50; common to good fat bulls, $5.00@8.25; common to good fat cows, $3.00@5.25; heifers, 700 to 1,100 lbs., $7.00@10.75, fresh cows and springers, $30.00@120.00.

Hogs—Receipts, 20 doubledecks; market ruled steady; prime heavy hogs, $9.10@9.15; heavy mixed, $9.10@9.15; mediums, $9.10@9.15; heavy Yorkers, $9.00@9.15; light Yorkers, $8.40@8.50; pigs, $8.00@8.25; roughs, $7.00@8.00; stags, $5.00@6.00.

Sheep and lambs—Receipts, 2 doubledeck loads; market ruled active at steady prices; prime wethers, $7.75@8.00; good mixed, $7.00@7.50; fair mixed, $5.50@6.50; culls and common, $1.50@4.00; culls to choice lambs, $10.00@14.25.

Calves—Receipts light; market active; prices steady; veal calves, $15.50@16.00; heavy and thin calves, $5.00@13.00.

Chicago.

Hogs—Receipts 50,000 head; better grades hogs 180 pounds up 15@25c lower than average; lighter weights off more; pigs 50c lower; packing sows 10@15c off; top, $9.00; bulk desirable 250 to 300 pounds, $8.60@9.00; 170 to 200 pounds, $8.60@8.80; 140 to 160 pounds, $7.50@8.00; best selected lots 130 pounds up $8.00 or better; pigs largely $6.50@7.00; bulk packing sows, $7.00@7.90; few light weights, $8.00@8.25.

Cattle—Receipts 15,000 head; steer trade slow, but in line with Monday's low close or 50c to $1 under last week; spots off more on good to near choice weighty steers selling last week at $16.00@17.50; most fat steers today $13.00 downward; strictly choice long yearlings held around $18.50; about 2,000 show cattle in run; receipts including 1

STOCKS-BONDS-GRAIN-PROVISIONS-LIVESTOCK

Forbes

Rich Man, Ex-Laborer, Tells Clerk How to Get Ahead

By B. C. FORBES

AN ex-laborer, now a millionaire, writes offering suggestions to the department store clerk whose budget, showing that he does not make ends meet, was published in this column. A few days ago other replies were printed here; most of the advice was that he take up side lines to increase his weekly pay of $27.50.

Robert Dollar, the veteran head of the Dollar Steamship Line, who started as an unskilled laborer in his early teens, after stating that the letter interested him very much, writes:

"I see a great deal of complaint from young men because they apply to be promoted and then are not promoted. In all my experience I never have once asked anyone to promote me. I did it in another way—that was to work harder and do more than anyone else that I was in competition with, and my promotion came right along, faster than I thought it should come.

"If those men that you write about would only quit complaining about not being promoted and go to work in an earnest way from early morning to late at night and produce more than their competitors they would have no complaint coming at all.

"As in all big business, we can not produce fast enough to take the vacancies at the top. There is any amount of room at the top. Why? Because the men below are not working and producing to get there.

"So I think if you would tell those fellows to quit whining and get to work and produce—do more than the other fellow—they will soon get along."

FROM a man who was once confronted with a similar program, but who succeeded in bettering his position, comes these straight-from-the-shoulder suggestions:

Seeing he is 35 years of age, he should by this time know something of higher-type selling.

"With the department store, chain store and mail order organization giving the smaller retail independent merchants 'fits' nowadays, the independent retailer recognizes today that his chief asset in combating this competition is by a sales force in his store composed of not clerks, but real, honest-to-goodness salesmen. Therefore, my advice is to do what I did several years ago.

"Quit his present job—and then go to some high-class smaller retailer, preferably a high-class clothing store or exclusive haberdashery, and sell himself to the head of that store. Tell him to seek employment on the following basis, and I will guarantee that he will not only get the position (not a job), but will also make more money than he has ever made:

"1. Tell the prospective boss that you are not interested in a salaried position, but want 6 per cent on your sales.

"2. Tell the boss that the first thing you will do to every customer you serve will be to extend your hand to him and say, 'Brown (or whatever your name is) is my name, sir, and I will be mighty pleased to serve you.' In 99 cases out of 100 he will react with his name and shake hands with you. All during the sale use his name a fair number of times and he will be calling you Brown a time or two. If you are serving him to his best advantage, his subconscious mind will be indented with that 'Nice salesman, Brown, at so-and-so's store,' and the next time he needs something it is a good bet that he will come to your store and call for Brown. All customers usually tell their friends about you and the store you are with.

"3. Tell the boss that you will never sell a customer a shirt without first taking his sleeve length with a tape; that you will never sell a customer a union suit without first taking his measurements; that, in fact, you will never make any kind of sale where fit is concerned without taking the proper measurements, and that you will miss the sale rather than sell the customer a wrong size.

"4. Tell the boss that, as you will be working on a commission basis, you would like to take off at least an hour every morning during the usual dull period to 'circulate' amongst your friends, acquaintances, customers and possible prospective customers.

"You will find that a live merchant is ever on the lookout for a live salesman, as he has probably had his fill of 'clerks.'"

ONE thing certain is that by never doing anything out of the ordinary nobody is likely ever to get more than very ordinary pay. There is a difference between merely an order-filler and an order-getter.

(Copyright, 1927, by B. C. Forbes.)

PETROLEUM PRICES

Pennsylvania, New York Transit lines	$2.63
Bradford, National Transit lines	2.63
Pennsylvania National Transit lines	2.53
Pennsylvania, Southwest Pa. Pipe lines	2.52
Pennsylvania, Eureka Pipe lines	2.50
Pennsylvania, Buckeye Pipe lines	2.25
Kanner grade	1.99
Corning, Buckeye Pipe lines	1.47
Cabell grade oil in Eureka Pipe lines	1.40
Somerset oil in Cumberland Pipe lines	1.50
Rowland grade oil	.90
Indian Refining Co. (West Kentucky)	1.88
Cumberland, Ragan and Morton sands (Ky.) (Ferguson Development Co.)	1.50
Oil in lines of Shell Oil Refining Co. in Oil City, Pa.	1.50
Western Kentucky	1.33
Lima	1.17
Indiana	1.49
Princeton	1.60
Worden	1.57
Plymouth	1.52
Illinois	1.09
Waverley	1.05
Sunburst (Wyo.) Berea sand oil	1.85
Sunburst (Mich.) Saginaw sand, 47° grav.	2.00
Petrolia (Canada)	2.11
Oil Springs (Canada)	2.18

STOCK MARKET CONTINUES TO RISE

NEW YORK, Nov. 22.—(AP.)—Speculators for the advance retained control of the price movement in today's stock market which was largely a specialty affair. Standard industrials and rails again failed to make much headway. Gains of 2 to nearly 8 points were scattered throughout the list with about a score issues including such favorites as Packard, Hupp, Radio, International Paper and Anaconda again touching new high records. Banks called about $10,000,000 in loans during the morning, but call money was in plentiful supply at the renewal figure of 5½ per cent. The day's trade news was rather colorless in character.

A brisk demand was apparent for several of the independent steel shares. Midland Steel products preferred continued its sensational advance by soaring 7½ points to a new high. Otis Steel prior preferred jumped 5½ points and Transue and Williams, 3.

Revival of rumors that stockholders of the Norfolk and Western would be guaranteed a liberal dividend under an offer of the Pennsylvania Railroad which already owns about half the stock, to lease the road, sent that issue up to a new high record at 201½. Both the Lackawanna and Norfolk and Western, which published their October earnings statements today, showed substantial decreases in net railway operating income.

The closing was irregular. Renewed professional selling drove some of the leaders below yesterday's final prices. Du Pont fell back more than 5 points. Brisk bidding continued for various stocks which ordinarily are neglected, notably Peoria and Eastern, American Republic and Advance Rumely preferred, advances running to 3 points or more. Total sales approximated 2,300,000 shares.

LOCAL STOCKS

National Banks—	Par	Bid.	Asked
Diamond National	100	425	
First National at Pgh.	100	810	816
Keystone National	100	240	
Trust Companies—			
Allegheny Trust	100	....	220
Colonial Trust	100	....	300
Fidelity Title & Trust	100	500	....
Peoples Savings & Trust	100	300	....
Pittsburgh Trust	100	245	....
Miscellaneous—			
Am. Wm. Glass Machine	100	15½	....
Arkansas Natural Gas	10	9	9¾
Carnegie Metals	1	12	13
Chartiers Trade Car pfd.	100	104½	....
Consolidated Ice	50	....	5
Duck Gas & Chimney	1	10½	11
Duke Gas & Oil pfd.	100	97	97
Home Fire Insurance	50	112	....
Houston Gulf Gas	....	11	11½
Independent Brewing	50	3	....
Independent Brewing pfd.	50	4	....
Key Drug Stores	....	....	31
Penn Federal	....	....	2¾
Penn Federal pfd.	100	95	....
Pittsburgh Brewing pfd.	50	9	10
Pittsburgh Screw & Bolt	....	....	60
Pgh. Steel Foundry pfd.	100	84½	....
Salt Creek Consol. Oil	10	6¾	7
Union Storage	....	42	....
Witherow Steel	....	72½	....
Worthington Hall "A"	25	25	....
Worthington Hall "B"	....	6¼	....
Banks—			
Independent Brewing Co.	....	60	70
Pittsburgh Coal deb. 5s	....	....	97½

Sales on the Exchange.

	Shares.	Price
National Fireproofing	100	at 35½
Standard Sanitary Mfg.	100	at 106
Do.	20	at 106
Do.	10	at 106
Do.	10	at 106
Do.	10	at 106
Do.	10	at 106
Do.	10	at 106½
Do.	10	at 106½
Do.	10	at 106½
Do.	10	at 106½
Houston Gulf Gas	100	at 10½
Do.	100	at 10½
Do.	100	at 10½
Do.	100	at 10½
Do.	50	at 10½
Do.	50	at 10½
Do.	50	at 10½
Do.	50	at 10½
Lone Star Gas	100	at 81
Do.	100	at 81
Do.	100	at 81
Do.	100	at 81
Do.	100	at 81
Do.	100	at 81
Do.	100	at 81
Do.	100	at 81
Do.	100	at 81
Do.	100	at 81
Pittsburgh Screw & Bolt	50	at 60
Do.	50	at 60
Do.	50	at 60
Independent Brewing pfd.	50	at 4
Do.	50	at 4
Do.	50	at 4
Do.	50	at 4
Do.	50	at 4
Do.	50	at 4
Do.	50	at 4
Do.	50	at 4
Pittsburgh Plate Glass	10	at 212
Do.	10	at 212
Independent Brewing	10	at 3½
Pittsburgh Brewing	10	at 3½
Do.	10	at 3½
Do.	100	at 3½
Do.	100	at 3½
National Fireproofing pfd.	10	at 90
Do.	10	at 90
Do.	10	at 90
Am. Wm. Glass Mach. pfd.	10	at 90
Witherow Steel	100	at 72½
American Window Glass pfd.	10	at 90
Do.	10	at 90

DIVIDEND INFORMATION

Liggett-Myers Tobacco.

Liggett-Myers Tobacco Company regular quarterly 1¾ per cent dividend on preferred, payable January 3 to record December 15.

* * *

American Furniture.

American Furniture Company regular quarterly 1¾ per cent dividend on common (also preferred, payable January 1 to record December 20.

* * *

Steel Foundry preferred.

Pittsburgh Steel Foundry preferred, $1.25 quarterly, payable December 31 to record December 15.

* * *

Union Storage Special.

Union Storage Company declared a special Christmas dividend of 50 cents a share, payable December 15 to record December 1.

* * *

Reg. Todd Shipyards Dividend.

Todd Shipyards Corporation declared regular quarterly dividend of $1, payable December 20 to stock of record December 1.

* * *

American Druggists Syndicate.

American Druggists Syndicate, regular semi-annual dividend of 40 cents, payable December 31 to record December 10.

* * *

Gabriel Snubber Manufacturing.

Gabriel Snubber Manufacturing Co. regular quarterly dividend of 87½ cents on class "A" and "B" payable January 1 to record December 15.

* * *

Gotham Silk Hosiery.

Gotham Silk Hosiery Company, regular quarterly dividend of 62½ cents on common, payable December 31 to record December 15.

* * *

United States Freight.

United States Freight Company, regular quarterly dividend of 75 cents, payable December 20 to record November 30.

* * *

Liggett & Myers Preferred.

Liggett and Myers Tobacco regular quarterly dividend of 1¾ per cent on the preferred stock.

* * *

New Haven Railroad.

New Haven Railroad Company declared the 1½ per cent initial dividend on the 7 per cent preferred stock, payable January 3 to record December 3.

* * *

American Stove.

Regular quarterly 50 cents common dividend, payable January 3 to record December 17.

* * *

United States Leather.

U. S. Leather Company regular quarterly 1¾ per cent prior preferred dividend, payable January 3 to record December 10.

NEW YORK CLOSE WITH COMPARISONS

STOCKS	Tuesday High	Low	Close	Nov.21	Nov.15
Abitibi P&P.	136⅜	135	135½	136⅜	131⅞
Abraham&S.	117½	113	116½	113	113¼
Adams Exp.	....	....	....	205	183
Do pref.	96	96	96	....	....
Adv. Rumely	14¼	12⅛	14⅛	11½	9¾
Do pref.	41⅜	37	41	37	31
Ahumada Ld	3¾	3¾	3¾	3¾	....
Air Reduct'n	176½	175⅜	175⅜	176½	177¼
Ajax Rubber	8⅜	8½	8¼	8½	7⅞
Alb'y P.W.P.	20½	20½	20½	....	....
Do. pref.	97¼	97¼	97¼	97¼	....
Allied C. & D.	152¼	150¼	151	149⅜	152¼
Allis-Chalmers	114⅝	114½	114½	114	112⅜
Amal. Leath.	....	....	....	....	12⅞
Do. pref.	78⅜	77½	78½	....	....
Amerada Cor	29⅜	29⅛	29⅜	....	29⅜
Am.Ag.Chem.	14	13½	14	13½	14⅛
Do. pref.	50	47⅜	50	49½	49⅜
A.Bank Note	82	82	82	80⅜	79⅜
Do. pref.	60½	60½	60½	60¼	....
Am. Beech M	23	22½	22⅝	22½	23⅜
A.B.Sheet'g	40½	40⅛	40⅜	41	41⅜
A.Brown B'v	16⅜	14¼	14¼	14⅜	8⅜
Do. pref.	63	56	56	58½	42
Am. Can.	73	70½	72½	70⅜	72
A.Car & Fdy	104½	104	104	103⅜	102
Amer. Chain.	....	....	....	....	....
Do. pref.	100½	100½	100½	100¼	....
Am. Chicle	70½	70½	70½	....	73
A. Drug Syn.	15½	14⅜	15¼	14½	13⅜
Am. Enc. T.	48	47⅜	48	....	45⅝
Am. Express	176	176	176	180	174⅜
A.For.Power	28	27½	27⅜	27½	27¼
Do. pref.	106	106	106	105⅜	104⅜
A. Hide & L.	12	12	12	11⅜	....
A.Home Prd.	68⅜	68¼	68¼	68½	68⅜
Am. Ice Sec.	29½	28⅜	29¼	28⅜	30
A.La.F&P.	6	5⅜	5⅜	5⅜	6
Do. pref.	75	75	75	....	....
A. Linseed O	70⅜	69¼	70	68⅜	67½
Do. pref.	87½	87½	87½	88	....
Am. Locomo	107¼	106⅜	107	106⅝	105
Do. pref.	124½	124¼	124½	124	....
A Mach Fdy.	157¼	156	157⅛	158	163
Am. Metal.	42	41⅜	42	41⅞	39⅝
Do. pref.	109⅛	109	109⅝	....	....
Am. Piano.	25⅜	24½	24⅝	26	28
Do. pref.	91	89⅜	90	....	90
A.Power & L	67	66⅝	66⅝	66⅜	67⅜
A. Radiator	134	133	134	....	136⅜
Am. Ry. Exp	109⅜	109⅛	109⅜	109⅛	112
A. Republics	55¼	49⅜	55¼	50½	48⅜
Am. S. Razor	64⅝	62⅜	62⅞	63	59½
Am. Seating	40⅜	40⅛	40⅜	40⅜	41
Am. Sulphr.	119¼	119¼	119¼	116	....
A. Ship & C.	2⅞	2⅞	2⅞	2⅞	3
A.Smelt & R.	173⅜	172¾	173	173	172
Am. Snuff.	146	146	146	145	....
Do. pref.	103⅜	102	103⅜	100⅝	....
A. Steel Fdy.	55	54½	54⅝	54⅜	51⅞
Am. Sugar.	74½	72⅜	74	73	79½
A. Sumatra.	63⅞	63	64	64⅜	64
A. Tel & Tel	176⅜	176	176⅛	176⅜	177⅜
Am. Tobacco	178	177⅜	177⅞	178⅜	179⅜
Do. B.	177⅜	176⅝	177⅜	178½	179
Do. pref.	116½	116½	116⅝	....	116¼
A.Type Fdrs.	124	124	124	125	125
Do. pref.	113	112⅝	113	112⅜	110
A. Water Wks	....	....	....	....	....
Do new.	60⅝	59¾	60⅜	60¼	62½
Do 1st pref	101⅜	101⅛	101⅜	101⅜	....
Am. Woolen.	21⅝	20⅜	21	22	22⅜
Do. pref.	52⅝	51⅜	51⅝	53	54
Am. W. Pro.	....	....	....	....	....
Do. ctfs.	20¾	19⅝	20	20	19⅜
Do pf ctfs.	49¼	49⅛	49¼	49⅜	48⅜
A. Zinc & L.	7	7	7	6⅝	6
Do. pref.	36⅝	37	36⅝	....	....
Anaconda C.	52¾	51⅜	51⅝	51⅜	49¼
An. Do. Mi.	61⅝	59¾	60	61	59⅜
Arm. Del pf.	87	86	87	86	87⅜
Arm. El. A.	10⅜	10⅛	10⅜	10⅜	9⅝
Arm. El. Do.	6⅜	6⅛	6⅜	6⅜	6
Arm. H. pf.	66⅜	67⅛	67⅜	67½	66½
Armstr Cork.	52	50	51	54¾	49⅜
Art. Iron Cor.	....	....	....	....	....
Do. pref.	116¾	116¼	116¾	....	....
Ass'd Dr. Go.	53⅜	52⅞	53⅛	....	51⅜
Do. 1st pf.	108	108	108	....	....
A. T. & S. F.	192⅜	190½	192⅛	191	191⅜
Do. pref.	104⅜	104⅜	104⅜	104½	104⅝
At. Coast L.	193	192⅝	192½	192	190
At. G.&W.I.	39	38	38½	38½	36¼
Atlant. Refg.	116⅜	114⅜	115⅜	114⅜	122
Atlas Power.	....	....	....	....	....
Do. pref.	103⅜	103½	103½	....	....
Auss. Nitrate	5⅜	5⅜	5⅜	5⅜	....
Auto Sales C.	6	5	6	....	....
Autostrop A.	45½	45¼	45¼	45⅜	44
Bald. Loco.	255	253	253	253	250
B. & O.	117⅜	117⅛	117⅜	117½	116⅝
Barnsdall Prof.	110	110	110	110	110⅝
Barng. & Ar.	70⅜	70⅜	70⅜	72	....
Do. pref.	114	113⅜	114	113⅜	....
Bartgis&H. A.	24⅜	24⅜	25	26⅜	25¼
Bartgis&H. B.	26	25	25	26	24⅜
Bethl'm Bras.	107⅜	101	107	100	101¼
Do 1st pf.	107¼	107¼	107¼	107¼	107½
Beechnut P.	72⅜	72	72	71⅜	67½
Bethlehem S	55¼	54⅝	55	54⅝	55⅜
Do. 7% pf.	117⅜	117⅜	117⅜	116⅜	116⅝
Best & Co.	58⅝	57⅜	58	57½	58
Bloomfield.	49¼	47¼	49	47¼	48⅜
Do. pref.	111⅜	111⅜	111⅜	....	....
Blumenthal.	....	....	....	....	....
Do. pref.	88	88	88	88	88
Bon Ami.	65	64⅜	64⅜	65½	64¼
Booth Fish.	5⅜	5⅜	5⅜	....	....
Briggs Mfg.	24½	23⅞	23⅞	24	21⅜
Bro. Elliott.	186⅜	185	187	186½	178
Bun. Manh.	57	56½	56½	57½	58
Do. pref.	82	82	82	....	....
Bun. U. Gas.	145⅜	143	145⅜	141	137⅜
Brown Shoe.	45	44	44½	44½	44½
Brun. Term.	12	11⅜	11⅜	11⅜	10⅝
Brun-B.-C.	34½	33⅜	34½	33⅜	33⅜
Burns Bros.	....	....	....	....	....
Do B.	18	18	18	....	18½
Burr. Ad M.	133	131⅜	133	131⅜	128½
Bush Term.	65½	64⅜	65	65⅜	65½
Do. deb.	109	108	108	107¼	105⅜
Butte C.& Z.	4½	4⅛	4⅛	4¼	4
Butte & Sup.	10⅜	9⅞	10⅜	10	8⅝
Byers Co.	84⅝	84	84½	87½	83½
Do. pref.	111	111	111	....	....
By-Prod Co	74⅜	74⅜	74⅜	75⅜	....
Calif. Packe.	68⅝	67½	68¼	68½	67⅜
Calif. Pet.	23¼	23	23	23	24⅜
Calla R.&L.	1⅝	1⅜	1⅝	1⅜	1⅝
Cal. & Ariz.	96	95	95⅜	95½	91
Cal. & Hec.	19	18⅝	18½	18½	16⅜
Can D G Ale.	51⅜	51	51	51⅜	49⅝
Can. Pacific.	196	194⅜	195	194	194⅜
Do 1st ed.	192	191	192	191	190½
Cane V. Mch.	265	264	264	264	276
Cent Alloy'st.	27⅜	26¾	26⅜	26½	26¼
Cent. RR N.J	310	310	310	....	....
Cent. Ry's M.	13⅜	13⅜	13⅜	....	13¾
Cerro DeP.	65¼	64½	64⅜	64¼	62⅜
Cert-Teed p.	52⅜	52¼	52⅜	52½	52¼
Certo Corp.	70	70	70	69⅜	....
Chandl-Cl M	6½	6½	6½	6½	4½
Do. pref.	19¼	19¼	19¼	19⅜	18⅜
Chess. & O.	205⅜	207	209	207⅜	211⅜
Chic. Corp.	84⅜	83	84⅛	83⅜	84⅜
Chi. &Alton	....	....	....	....	7¼
Do. pref.	113	113	113	116	108
Chi. & E. Ill.	....	....	....	....	....
Do. pref.	74	73½	73⅞	74	75⅜
Chi. Gt. W.	13⅜	13	13	13	12⅝
Do pref.	30½	28⅜	29⅜	29⅜	29
Chi.M.&St.P	....	....	....	15¾	....
Do. ctfs.	15¼	15¼	15¼	15	15
Do. pref.	29	29	29	29	29⅝
Do. pf. ctfs	28¼	28¼	28½	28½	28⅜
Chi. North.	91	90¾	90¾	90½	91⅝
Chi. R. I.& P	107⅞	106⅜	107	106⅜	107½
Chi. T. Chb.	44¼	42	44	44	44⅜
Childs Co.	56¼	55½	56	56	57⅜
Chile Cop.	39⅜	37¾	37½	38	38¼
Chrysler M.	57⅜	56⅜	57	56⅝	56½
City Stores A	51¼	51¼	51¼	....	51½
City Stores B	56	55⅜	56	55⅜	54⅜
Claett Peab.	82½	81	81	81¼	80¾
Coca-Cola.	124⅝	124	124⅝	125	122⅞
Colliers&Alt.	94¼	93¼	93¾	93½	93⅜
Do.pref.	107	106⅜	107	106½	108½
Col. Fuel&I.	76¼	74⅞	76¼	75	77⅜
Col. & South	121⅜	121⅜	121⅜	....	121
Colomb. Car.	96	95¼	95½	96	99
Col. Gas& E.	93⅜	93	93¾	93¼	89⅜
Do.pref.	103⅜	103	103	103¼	103
Com. Credit.	19⅞	19⅜	19⅜	19⅜	19¾
Dis.pref.	23	23	23	....	....
Do. 1st pf.	83⅜	83⅜	83⅜	....	87
Com. In. Tr.	59⅜	58¾	59⅜	59½	57
Con.6¾%pf	90½	90	90	....	....
Cons Solvent	156	151¼	153½	154½	164
Con Power.	68	66⅝	67¾	66½	67¼
Con. N. Feb.	44½	44	44½	....	46⅜
Conglomer'g.	27⅝	26⅝	27	27	25
Congoleum.	79¼	77⅜	77⅜	79	68¾
Cons Cigar.	79¼	79⅜	79⅜	77½	78⅜
Cons Dist.	8⅜	8⅜	8⅜	....	8⅜
Cons. Gas.	117⅜	116⅜	117⅜	116⅜	115⅜
Do pref.	101	100⅝	101	101⅜	100¾
Cons.RR.Cpf	71⅜	71	71	72	70½

STOCKS	Tuesday High	Low	Close	Nov.21	Nov.15
Cont. Tex.	4½	4	4	4	3¾
Cont. Ink A.	54⅜	53½	54⅜	54	52⅜
Cont Bak B.	6¼	5¾	6¼	5⅞	5⅝
Cont Bak pf.	94⅜	94	94¾	94	93¾
Cont. Can.	78½	76½	78½	76¾	77½
Do. pref.	124	124	124	....	....
Cont. Insur.	233½	232	233½	232	....
Cont. Motor.	10¼	9⅞	9⅞	10	9½
Corn Prod.	64⅜	63⅜	64½	64	64¼
Corp Inc.	114⅜	111⅜	114⅜	111	108¼
Crucible Stl.	88⅜	87¼	88¼	87⅜	82½
Cuba C Sug.	7¼	7¼	7¼	7⅛	6¼
Do pref.	33	33	33	32½	31⅜
Cuba Co.	25½	25	25½	26	24⅜
Cub. A. Sug.	22½	22	22	22¼	22⅜
Judahy Fk.	54¼	53¾	54	54⅛	55¼
Curt Aero.	47⅜	46	47⅜	47	45⅝
Cushman S.	142	140	140	....	....
Cuyamel F.	52⅛	51	52⅛	53	53
Davison C.	35⅜	33½	34½	33½	33⅜
Deere Co.pf.	114	114	114	....	....
Dela. & Hud.	186	180¼	186	182¼	188
Del. L. & W.	139	139	139	139	138¼
Devon&Ray.	....	....	....	....	....
Do. A.	38⅜	38⅜	38⅜	36	37¾
Diamond M.	140	139⅜	139⅜	139⅜	136½
Dodge Br. A.	19⅜	17⅜	19½	17⅜	14⅜
Do. pref.	70¼	66⅛	70	66⅛	61
Dome Mine.	12¾	12	12⅛	12¾	10½
Dunhill In.	59¼	59⅛	59¼	59¼	59
Dupont DeN.	322	316	320	318	324
Du deln.	114⅜	114⅜	114⅜	115	....
Duq.Lt.1 pf.	116⅜	116⅜	116⅜	117	....
Eastman Ko	168⅜	167⅜	168⅜	170	169⅜
Eaton Axle.	23⅜	23⅜	23⅜	23⅜	22
Eisenlohr Br	114⅜	113⅜	113⅜	103⅜	111¼
El. Auto Lit.	99¼	98⅛	98⅛	99⅜	98⅛
Elec. Boat.	15⅜	15⅜	15⅜	15½	16⅜
El Pow & Lt.	27¾	27½	27½	27½	27⅜
Do. pref.	105¼	105⅛	106	....	....
El. Refrig.	8⅜	8.4	8⅜	....	8⅜
El Stor Bat.	71⅜	71	71½	71⅜	72⅜
Elkhorn F.	8	8	8	5	....
Em Bran A.	9¼	9⅛	9½	9⅜	6½
Em Bran B.	4⅜	4⅜	4⅜	3½	....
Endi.John.	75	75	75	79	74½
Eng Pub Svc	35⅜	35¼	35⅜	35⅜	36⅜
Equit Off.	31¼	31¼	31¼	31¼	31⅜
Erie R. R.	63⅝	62	62⅜	62	64¼
Do 1st pf.	62½	62	62	62¼	61½
Do. 2d pf.	61	61	61	....	60⅜
Erie Stm. Sh	33⅜	33¼	33⅜	33⅜	32⅜
Do. ctfs.	33⅜	33⅛	33⅜	33⅜	32⅝
Eureka Vac.	74⅜	73	74¼	....	73¼
Fairbanks C.	....	....	....	....	....
Do. pref.	11⅝	11⅜	11⅝	....	....
Fed.Lt. & T.	39	38⅝	39	38	39
Do. pref.	98⅜	98⅜	98⅜	98⅜	99
Fid-Ph.F.In.	165	164	165	165	167⅜
First N.Store	29¼	29¼	29⅜	28½	26⅜
Firt Rub.	15⅜	15⅜	15⅜	15⅜	15¼
Fleischman C.	69⅜	68¼	69⅜	68	67⅜
FoundationC	39⅜	39⅜	39⅜	....	41
Fox Film A.	76⅜	77½	78½	77⅜	24½
Freeport Tex	97⅜	96⅜	97	95⅜	95
Gabriel Snub	....	....	....	....	....
Do. A.	35⅜	33⅜	35	34½	33⅜
Gardner Mot	9¼	9	9¼	9¼	8¼
Gen. Am. Tr.	62	61½	62⅜	61½	58⅜
Gen. Asphalt	83½	82⅜	83½	82⅜	85
Gen. Bak.	....	....	....	....	....
Do. pref.	136	136	136	136	....
Gen Cab A.	50⅜	50⅜	50⅜	50⅜	....
Gen. Cigar.	73¾	72⅝	72⅝	72⅜	72½
Gen. Elec.	131¼	128⅜	129½	130	132
Do. Special	118	115⅜	116	116	114
Gen.G.&EL.A	37⅜	36⅜	37	....	37
8% pf. A.	123⅜	123⅜	123⅜	....	....
Gen. Motors	130	127⅜	129¼	129¼	133⅜
7% deb.	125⅝	125	125⅜	125⅜	124
Gen.G.&E.A.	56⅜	56⅛	56¾	....	59
Do. ctfs.	57⅜	56⅜	56⅜	56⅜	57
Gen. Ry.Sig.	125⅜	123	123⅜	122⅜	122⅜
Gen. Refrac.	68⅜	67	67⅞	68¼	64⅜
Gillette.	100⅝	99⅜	99⅝	99⅝	98⅜
Gimbel Bros.	41	39⅜	40⅜	39⅝

NARROW FLUCTUATIONS NOTED IN SECURITIES HERE

THE NEW YORK BOND MARKET

NEW YORK, Nov. 22.—(AP.)—Transactions in the most active bonds on the New York Stock Exchange today were as follows. 000 omitted in sales column (United States bonds in dollars and thirty-seconds of dollars):

U. S. GOVERNMENT BONDS.

19 Liberty 3½s '32-47	101.25	101.21	101.25
10 Liberty 3½s reg	101.18	101.16	101.16
60 Liberty 1st 4½s	103.9	103.9	103.9
27 Liberty 2d 4½s	103.30	103.27	103.27
1 Liberty 2d 4½s reg	100.24	100.24	100.24
101 Liberty 4th 4¼s	104.1	103.31	103.31
3 Liberty 4th 4¼s reg	103.28	103.28	103.28
26 Treas 4½s '47-52	114.3	114.30	114.30
5 Treas 3½s	107.4	107.4	107.4
257 Treas 3½s '43-47	102.7	102	102.3

CORPORATIONS BONDS.

Sales.		High.	Low.	Last.
41	Allis Chalmers 5s	100	99½	100
2	Am Agr Chem 7½s	101	101	101
8	Am Cotton Oil 5s	100¼	100¼	100¼
6	Am Mech & Fdy 6s	104½	104½	104½
1	Am Rad Cor ch 6s	101½	101½	101½
5	Am Smelting 6s	100	100	100
21	Am Smelting 5s	102½	102½	102½
6	Am Sugar Ref 6s	105½	105½	105½
15	Am T & T 5½s	109	109	109
1	Am T & T col 5s '46	105½	105½	105½
40	Am T & T of 5s '60	106½	106½	106½
20	Am T & T col 4s	96½	96½	96½
1	Am W W & E 6s	107½	107	107½
3	Am W W & E 5s	100½	100½	100½
41	Amoskeag Cmp 7s '39	110	109½	110
28	Anaconda Cop 6s '53	105½	105	105
134	Andes C M 7s '43	106½	106½	106½
22	Ang Chil N C 7s	99	98	98
29	Arm & Co Del 5½s	87½	87½	87½
5	Arm & Co rest 4½s	90	90	90
11	A T & S F gen 4s	98½	98½	98½
1	A T & S F adj 4s	85½	85½	85½
1	A T & S F adj 4s	85½	85½	85½
28	A T & S F adj 4s ct.	85½	85½	85½
1	A T & S F gen 6s A.	107½	107½	107½
1	A C Line 1st gtd 5s	97½	97½	97½
10	ACL-L&N col tr 4s	85½	85½	85½
9	Atl Gulf & W I 5s	71	71	71
1	Atl Refin deb 5s	103	103	103
1	Baldwin Loco 5s	108¼	108¼	108¼
25	Balt & O 6s '95	102½	102½	102½
12	Balt & O rfg 6s '95	111½	111½	111½
1	Balt & O 1st 5s	101½	101½	101½
1	Balt & O 5s D 1933	104½	104½	104½
10	Balt & O cv 4½s	100	100	100
20	B&OCHPLEAS&WVDiv	96½	96½	96½
15	B & O S W Div	100½	100½	100½
1	B & O 4s T & C div	88½	88½	88½
10	Barnsdall 6s	102	102	102
1	Barnsdall 6s ex-warr	99½	99½	99½
1	Bell T Pa 1stRef 5s B	105½	105½	105½
1	Bell T Pa 5s C '60	108	108	108
13	Beth Steel con 6s A	104	104	104
15	Beth Steel con 5½s	101	101	101
1	Beth Steel con 5s '36	101½	101	101
4	Bear Hill Steel 5½s	105	105	105
1	Bway & 7th Av con 5s	70½	70½	70½
33	Bkln City R R 1st 5s	82½	82½	82½
1	Bklyn Edis gen 5s A	103½	103½	103½
66	Bklyn Man Trans 6s	86	86	86
	Bklyn Un El 1st 5s	85½	85½	85½
	Un El 4½s	235	232	232
	P con 4½s	89½	89½	89½
	4½s '57	89½	89½	89½
	5s	104½	104½	104½
	5s '50	104½	104½	104½
	5s '58	104½	104½	104½
	5s	105	105	105
	P con 4½s	89½	89½	89½
	4½s '57	89½	89½	89½
	5s	104½	104½	104½
	5s '50	104½	104½	104½
	5s '58	104½	104½	104½
	5s	105	105	105
21	Can Pacific deb 4s	80	80	80
1	Cane C & O 6s	104½	104½	104½
2	Cent of Georgia 6s	102½	102½	102½
5	Cen of Ga con 5s	100½	100½	100½
1	Cen Leather cv 6s '40	99	99	99
4	Cen Pac 1st gtd 4s	93½	93½	93½
2	CRI&P Coll Tr 5s	100½	100½	100½
21	Central Steel 8s	110½	110½	110½
21	Cerro de Pasco 5½s	104½	104½	104½
6	Chesa Corp 5s '47	99½	99½	99½
2	Chesa & Ohio con 5s	107½	107½	107½
14	Chesa & Ohio gen 4½s	102½	102½	102½
11	Chesa & O cvt 4½s '30	109½	109½	109½
10	C & O 4s Potts Cr Div	93½	93½	93½
10	Chi & Alton 3½s stf	57½	57½	57½
1	C B & Q rfg 5s	100½	100½	100½
21	Chi & E Ill 5s '51	93½	93½	93½
2	C G L & Ch 1st 5s	103½	103½	103½
1	Chi Ind & L ref 6s	72½	72½	72½
15	C I & Lou gen 6s	110½	110½	110½
1	C M & P cvt 5s ctf	61½	61½	61½
6	C M & P cvt 5s ctf	62	62	62
1	C M & P rf 4½s ctf	60	60	60
1	C M & P gen 4s A	61½	61½	61½
21	CM&StP Cn 4s '34 ctf	61½	61½	61½
1	Chicago Ry 5s	82½	82½	82½
1	C R I & P 4½s '34	89½	89½	89½
1	C R I & P rfg 4s	89½	89½	89½
1	C R I & P rfg 4s	89½	89½	89½
1	C R I & P rfg 5s	95½	95½	95½
1	C R I & P rfg 6s	99½	99½	99

DIED

CHRISTIAN—On Saturday, November 19, 1927, at 7:33 p. m., REBECCA REILINGER CHRISTIAN, widow of Robert Christian and mother of Harvey Christian, aged 76 years, at Detroit, Mich. Funeral from the home of her niece, Mrs. Loretta Zeunner Gunsallis, 177 Highland avenue, West View, Pa., on Wednesday, November 23, at 2 p. m. Friends of the family are respectfully invited to attend. Interment private.

DIETZ—On Saturday, November 19, 1927, at 9:45 p. m., JACOB DIETZ, husband of Anna M. Werner Dietz, in his 62d year. Funeral from the family residence, 2005 Federal street, North Side, on Tuesday, November 22, at 2:30 p. m. Friends of the family are respectfully invited to attend.

DRUM—Suddenly, on Monday, November 21, 1927, at 1 a. m., JAMES DRUM, husband of the late Eleanor Drum. Funeral services at his late residence, 908 Cora street, North Side, Wednesday, November 23, at 2:30 p. m. Friends of the family are respectfully invited to attend.

EHMAN—On Monday, November 21, 1927, at 12:30 p. m., MARY WASSELL Ehman, beloved wife of George Ehman, in her 28th year. Funeral on Friday, November 25, from the residence of John Ehman, 46 South Thirty-third street, at 8:30 a. m. Requiem high mass at St. Peter's Roman Catholic Church at 9 a. m. Friends of the family are respectfully invited to attend. Interment in St. Loretta Cemetery.

ERISMAN—At the Mercy Hospital, on Tuesday, November 22, 1927, at 6 a. m., EDWARD G. ERISMAN, in his 54th year, Brother of Henry P. Erisman and Mrs. Charles L. Brinkman. Funeral services from the residence of his sister, Mrs. C. L. Brinkman, 139 Graham street, E. E., Pittsburgh, Pa. Notice of time later.

EUWER—At Parnassus, Pa., on Monday, November 21, 1927, at 5:20 a. m., AMELIA J. EUWER, daughter of the late John and Isabella Euwer. Funeral services at her late home, 367 Vernon street, Parnassus, Pa., on Wednesday, November 23, 1927, at 2:30 p. m. Friends of the family are respectfully invited to attend. Interment private in Plum Creek Cemetery.

GABLE—At the St. Johns General Hospital, on Tuesday, November 22, 1927, at 3:15 a. m., VIRGINIA A. GABLE, aged 73 years, beloved wife of the late John Gable and mother of George B. Mc. and Edward A. Gable. Funeral services at Homer N. Oakley's, 1501 Monterey street, N. S., Pittsburgh, on Friday, November 25, at 2 p. m. Friends of the family are respectfully invited to attend.

GEIB—On Monday, November 21, 1927, at 2 p. m., at his home, Blairsville, Pa., JACOB G. GEIB. Funeral services at his late home, Stewart street, Blairsville, on Wednesday, November 23, at 2:30 p. m. Please omit flowers. Interment in Blairsville Cemetery.

GODDARD—At the home of his sister-in-law, Mrs. Edward H. Hazelwood, 411 North St. Clair street, East End, on Sunday, November 20, 1927, at 8:15 p. m., EDWARD JAMES GODDARD, beloved husband of Wilhelmina Nickel Goddard, and brother of Mary Jane Goddard. Funeral services Wednesday afternoon, November 23, at 2:30 o'clock, at the residence of Mrs. Hazlewood, 411 North St. Clair street, East End. Friends of the family and members of Grier C. Biddle Lodge No. 618, F. and A. M., Scottsdale Chapter, R. A. M., Pennsylvania Consistory, Syria Temple, Homewood Chapter, Pocahontas Protected Home Circle, are respectfully invited to attend.

HOLLENBERRY—On Sunday, November 20, 1927, at 9:45 a. m., MAGGIE S. HOLLENBERRY (nee Wishart), wife of Charles H. Hollenberry, in her 43d year. Funeral services at her late home, 419 Whitney avenue, Wilkinsburg, Pa., on Tuesday evening at 8 o'clock. Friends of the family are respectfully invited to attend. Interment in Woodlawn Cemetery, Wednesday morning at 10:30 o'clock. [Baltimore (Md.) and Chicago (Ill.) papers please copy.]

LOUGHNER—On Monday, November 21, 1927, at 11:40 a. m., at his home, Walnut street, Irwin, Pa. CHARLES D. LOUGHNER, husband of Bertha Cook Loughner, and 28 years. Funeral services will be held at the home of H. P. Good, Walnut street, Irwin, Pa., on Thursday, November 24, at 10:30 a. m. Interment in Irwin Union Cemetery.

MARQUIS—On Sunday, November 13, 1927, at New York City, JOHN M. MARQUIS, aged 43 years, son of the late Dr. William V. Marquis and Rosabella McMillan Marquis and brother of William H. Marquis, of Bellevue, Pa. Funeral from the home of Cray Bros. Co., 443 Lincoln ave., Bellevue, on Wednesday afternoon, November 23, at 2 o'clock. Interment private. Please omit flowers.

MILLER—On Monday, November 21, 1927, at 9 p. m., LAURA ISABELLE WEIGHTMAN MILLER, wife of the late John Miller and mother of Mrs. Jane Gregory, Mrs. Frieda Wingertzahn, Mrs. Ann Sheehy and Robert J. Miller, of Allentown, Pa., in her 59th year. Funeral services at her late residence, 41 Kramer way, Mt. Washington, on Friday, November 25, at 2:30 p. m. Friends of the family are respectfully invited to attend. Interment in South Side Cemetery. [Newark (N. J.) papers please copy.]

MCLINTOCK—On Monday, November 21, 1927, at 5:40 a. m., SUSAN MARTIN MCLINTOCK, widow of Homer McClintock, aged 74 years. Funeral services at the home of her daughter, Mrs. Grace M. Fisher, 7412 Irvine street, Swissvale, Pa., on Wednesday afternoon, November 23, at 2:30 o'clock. Interment private. [Oil City and Franklin (Pa.) papers please copy.]

MOORE—At the Homeopathic Hospital on Friday, November 18, 1927, at 11:55 p. m., FRANK A. MOORE, husband of Elizabeth Morris Moore and brother of Mrs. Anne Morgan, of Cleveland, O.; Mrs. Sarah Mitchell, Mrs. Frank Nigh, George and Charles Moore, of Pittsburgh. Funeral from his late home, 3218 Natrona way, on Tuesday afternoon at 2 o'clock. Friends of the family and members of Myrtle Chapter, American Mechanics, are respectfully invited to attend. Interment in Allegheny Cemetery.

NEILL—Suddenly, on Monday, November 21, 1927, at 10:50 a. m., HAROLD E. NEILL, aged 18 years, son of the late William and Margaret Neill, formerly of 219 Anderson square. Notice of funeral at Litten's chapel later.

NEVIN—At his home in Forward township, Allegheny county, JAMES G. NEVIN, on Monday, November 21, at 4:40 p. m., aged 71 years. Funeral services at his late residence, on Thursday, November 24, at 2 p. m. Interment in Elizabeth, Pa., Cemetery.

OBRINGHER—On Monday, November 21, 1927, at 3:30 a. m., Mrs. MADELINE OBRINGHER (nee Mahon), beloved wife of Joseph Obringher, aged 18 years. Funeral from the home of her parents, Mr. and Mrs. Patrick Mahon of Dixon street, Thursday morning, at 8:30 o'clock. Requiem High mass at St. Ambrose Roman Catholic Church, McClure avenue, Sewickley, Pa. Friends of the family are respectfully invited to attend. Interment in Monongahela Cemetery. [Cleveland (O.) papers please copy.]

PALMER—Suddenly, at the Presbyterian Hospital, on Tuesday, November 22, 1927, at 3:30 a. m., RAYMOND C. PALMER, aged 47 years, beloved husband of Ida C. Palmer (nee Bader). Funeral services at the family home, 612 Jackson street, N. S., Pittsburgh, on Thursday, November 24, at 10:30 a. m. Friends of the family are respectfully invited to attend.

PARKS—On Sunday, November 20, 1927, at 5 p. m., Dr. WILLIAM FULTON PARKS, husband of the late Bertha Franklin Powers and father of Dr. Clyde Franklin Parks, aged 62 years. Funeral services at his late home, Sutersville, Pa., on Wednesday afternoon, November 23, at 2 o'clock. Interment in West Newton Cemetery.

PERROTT—On Saturday, November 19, 1927, at 5:15 p. m., JULIA GRASSINGER PERROTT, beloved wife of Joseph L. Perrott, aged 53 years. Funeral from her late home, 2118 Joseph street, Twenty-ninth Ward, Pittsburgh, formerly Carnegie, on Tuesday at 8:30 a. m. Church services at 9 o'clock, Wednesday, November 23, at 9:30 a. m. Requiem high mass at St. Basil's Roman Catholic church at 9 o'clock. Christian Mothers' Confraternity, L. C. B. A., Branch No. 33; Carnegie C. B. U., German B. P. U. V. V. of the South Side, and friends of the family are respectfully invited to attend. Interment in St. Michael's cemetery.

QUAIL—At the family residence, 3419 Webster avenue, on Monday, November 21, 1927, at 10:30 a. m., JOHN F. QUAIL, husband of Ella M. Byrne Quail, father of Mrs. A. E. Lampa, Mrs. J. Matthews, Mrs. J. Devlin, James F., Clark, John and Valeria Quail. Funeral on Thursday morning, November 24, Solemn high mass of requiem at St. Richard's Church at 9 o'clock.

RAITH—On Monday, November 21, 1927, at 3:30 a. m., MARY A. RAITH (nee Jones), beloved wife of George R. Raith, aged 58 years. Funeral from the residence of her mother, Mrs. Magdalena Herbert, 341 Pearl street, on Thursday, November 24, at 9:30 a. m. Solemn requiem high mass at St. Joseph's church at 10 o'clock. Friends of the family and members of Branch 224, L. C. B. A., and Christian Mothers' Society are respectfully invited to attend.

RAMBEAU—On Sunday, November 20, 1927, at 9:40 p. m., IDA BUTLER, wife of the late James Madison Rambeau, mother of Mrs. Zella Bradley and George M. Rambeau. Funeral services at 3321 Parkview avenue, Oakland, on Wednesday afternoon, November 23, at 2:30 o'clock.

RAMSEY—On Sunday morning, November 20, 1927, at 11:45 o'clock Mrs. CAROLINE RAMSEY. Services at her residence 5441 Claybourne street, East End, Wednesday afternoon at 2 o'clock. Interment private.

SHANK—On Saturday, November 19, 1927, at 11:30 p. m., GEORGE D. SHANK, son of P. J. and Marion Wilson Shank. Funeral services at the family home, 118 Ruch street, on Wednesday, November 23, at 2 p. m. Services at Central Presbyterian Chapel, Forbes and Semple streets, at 2:30 o'clock. Friends of the family are respectfully invited to attend.

SMITH—At her home, 1017 Herron avenue, on Monday, November 21, 1927, at 10:17 p. m., ROSIE FARMERIE SMITH, wife of James T. Smith and mother of S. J., George R., Raymond P. Smith, Mrs. Frank H. Costello, Mrs. S. G. Kelly and Mrs. G. R. Dougherty. Funeral from the home of her daughter, Mrs. Kelly, 2911 Bedford avenue, on Thursday, November 24, at 8:30 a. m. High mass of requiem at St. John the Baptist Church, Thirty-sixth and Liberty avenue, at 9 o'clock. Friends are invited.

SPIDELL—At Detroit, Mich., on Sunday, November 20, 1927, at 7 a. m., Miss EVA SPIDELL, daughter of W. S. and the late Lucinda Spidell, formerly of Wilkinsburg, Pa. Remains will arrive in Wilkinsburg, Wednesday morning. Services at the Eaton funeral parlor, 722 Rose avenue, Wilkinsburg, Wednesday afternoon at 2 o'clock. Interment in Woodlawn Cemetery.

SULLIVAN—On Sunday, November 13, 1927, at 3:10 p. m., at Richmond, Cal., JAMES SULLIVAN, aged 58 years. Body arrived in Pittsburgh on Monday evening, November 21, 1927, and will be moved to the home of his sister, Mrs. Charles Gangley, 133 Johnston avenue, Hazelwood. Requiem high mass at St. Stephen's Roman Catholic Church, on Wednesday morning, November 23, at 9 o'clock. Interment in Calvary Cemetery. Friends of the family are respectfully invited to attend.

WILES—On Monday, November 21, 1927, at 2:00 a. m., CATHERINE LOUISE WILES (nee Kolling), aged 43 years, beloved wife of Frank P. Wiles and mother of Gertrude Wiles. Funeral services at the family home, 2511 East street, North Side, Pittsburgh, Pa., on Thursday, November 24, at 2:00 p. m. Friends of the family are members of Allegheny Council No. 15 of Knights of America and Allegheny Sisterhood No. 2, Dames of Malta, are respectfully invited to attend.

WOERNLE—On Sunday, November 20, 1927, at 2:20 a. m., ANNA BAUGHMAN WOERNLE, wife of the late Christ Woerale and mother of Mrs. Mary Van Hone of Brownsville, Pa.; Beatie and William J. Baughman of Pittsburgh. Funeral from the family home, 915 Beech avenue, near Galveston avenue, North side, on Wednesday afternoon, at 2:30 o'clock. Friends of the family are respectfully invited to attend. Interment in Allegheny Cemetery.

YOUNG—Suddenly, on Sunday, November 20, 1927, at 8:20 p. m., at his residence, Enon Valley, Pa. GEORGE OSCAR YOUNG husband of Clara McKeon Young. He is survived by his wife, two daughters, Pauline and Ellen Young. Funeral services will be held at his late home on Wednesday, November 23, at 2 p. m.

NOTICE.

Members of Grier C. Biddle Lodge No. 618, F. & A. M., will meet at Masonic Temple, Fifth avenue, on Wednesday afternoon at 1:30 o'clock, for the purpose of attending the funeral of our late brother, P. M. Edward J. Goddard. Members having automobiles will kindly use.

By order of the Worshipful Master,
JOHN F. DAVIS, Secretary.

Members of Allegheny Sisterhood No. 2, Dames of Malta, Lady Katherine Wiles died Monday, November 21, 1927. Funeral services at her late home, 2511 East street, on Tuesday evening, November 22, at 8 p. m.

Signed, LEONA W. McARTON,
Keeper of Archives.
ANNA HORNE,
Queen.

IN MEMORIAM

In memory of Isabell McConnell Brandt, who passed away November 22, 1924. Sadly missed by mother and father.

LOST AND FOUND.

SUPPOSED to be lost, valuable platinum and diamond pin, containing 3 large diamonds. Substantial reward if returned to manager, Hotel Schenley

LOST—White English bulldog, brindle markings; red collar with owner's name and phone number. Reward. Phone Sewickley 392.

LOST—Eyeglasses, between West End and Sun-Telegraph office. Owner would appreciate the return of them and willing to pay a liberal reward. Call Walter Dunsel, Grant 4500.

LOST—Light brown male dog, part German police and collie; thin collar with license number on dog. Reward. 150 Merewood ave. Mayflower 2077.

LOST—Saturday, triangular shape boy ring with keys and Frank & Seiler's coin. Return to 132 N. Highland ave., or Montrose 7894.

LOST—French bull dog; male; black with white arrow on chest; name Betty; reward for return or information. Hiland 6625-M.

LOST—Monday between Herron's and Dimmond st., Elgin wrist watch, silver bracelet. D. S. P. Reward. Linden 2584-J.

LOST—Bag containing trimmers' tools, between Bloomfield and Highland aves., Thursday night. Fine 6740-R. Reward.

LOST—On Braddock Bridge, one three book, Saturday noon; reward. Hazel 0368-J.

LOST—Bracelet watch on Highland car, November 22. 424 Shady. Hiland 6051.

LOST a bunch of keys. Return to 424 8th ave. Room 220. Reward.

SETTER dog, yellow and white; license on collar 18707; last from Woodland road near Wilkins ave. Reward. Phone Hazel 1947.

WANTED.

Barbers.

BARBER wanted immediately. 253 Atwood st., Oakland.

Male Help.

APPLIANCES.

We must have a high grade man at once who has demonstrated ability to turn money in the electrical appliance line; remuneration will be arranged on a satisfactory basis. Phone Grant 6061 for appointment.

BRIGHT YOUNG MAN

For office and clerical work; give age, experience, schooling and reference. Reply 10-129 Sun-Telegraph.

BOY wanted with machine shop experience. Pittsburgh Machine Co., 244 Third ave., city.

FEED SALESMAN,
PITTSBURGH DISTRICT.
EXCELLENT OPPORTUNITY.

If you are acquainted with feed dealers and consumers in the Pittsburgh area, and if you are experienced in feed selling or in the selling and of some closely associated line; also if you record shows that you are a sales producer who is not afraid of hard work, get in touch with us. We need a good man to sell our complete line of quality feeds in and around Pittsburgh. The proposition offers salary and expense, and an opportunity for additional earnings. In replying give complete information as to your experience, your connections—present and past—your age, and whether married or single. Applications received in confidence.

FEED DEPARTMENT,
CHAS. A. KRAUSE MILLING CO.,
MILWAUKEE, WIS.

MEN with selling ability and experience can average $20 to $40 daily, selling our system and service; in big demand and used by leading business people. Join our organization of go-getters. Leads furnished to your covers; commission. 401 Peoples Bank Bldg.

ROUTE FOREMAN and solicitor for laundry and cleaning company; must have experience. Write S 214, Sun-Telegraph.

SOLICITOR for photographer, good pay. Tosko Studio, 411 Wood st.

YOUNG MEN—17 to 22, at least two years high school education, normal starting salary; excellent opportunity for advancement. Ask for Mr. Lawless after 8 o'clock Wed. morning only.

WANTED—First-class furniture finisher; give reference. Electric Service Co., 700 Third st., Beaver Falls, Pa.

WANTED.

Male Help.

WE HAVE an opening in our accounting dept. for a young married man who will appreciate permanent employment with opportunities. Stock accounting experience preferred. In reply give details and when available. Write K 129, Sun-Telegraph.

WANTED — Electric arc-welder operators. Apply J. A. McGinley, Witherow Steel Corporation, Neville Island, Pa.

YOUNG MEN—(2) Good opportunity for men to learn salesmanship; no experience necessary, we train you; can earn $35 per week while learning. Apply Mr. Cooper, 656 Wabash Bldg., 410 Liberty ave.

YOUNG MEN—(2) neat-appearing, to assist manager taking orders; easy work; big pay; short hours. Apply Suite 620, Wabash Bldg., 410 Liberty ave.

Male Help Special.

FIREMEN, Brakemen, beginners $200 month; 19; also clerks. Railway, B 211, Sun-Telegraph.

MONEY for you at home, men and women can earn $15 to $25 a week in spare time writing showcards; no canvassing or soliciting; we instruct you and supply you with work; write today. The Menhenitt Co., Ltd., 129 Dominion Bldg., Toronto, Can.

STEAMSHIP POSITIONS—Europe, Orient; good pay; experience unnecessary; men and women; send addressed envelope for list. Write W 211, Sun-Telegraph.

Female Help.

SOLICITOR for photographer, good pay. Tosko Studio, 411 Wood st.

Female Help Special.

GIRLS—Six weeks' course in Beauty Culture for $50; time payments. "Easy to learn at Hynd's." Have more calls for good operators than we can fill, both in Buffalo and other cities. Call or write A. C. Hynd Academy, 320 Franklin st., Buffalo, N. Y. Clip this advertisement; it's worth $5 on first payment.

Situations Male.

COLORED housecleaners—Bath rooms, $2.50; kitchens, $1.50; wall paper, $2 room; wall washing, janitors, automobile washers, dishwashers, porters. Phone Atlantic 2707 Imperial.

MAN cook-butler for bachelor or two men; can also drive car. Write L 11, Pittsburgh Sun-Telegraph.

YOUNG MAN of 24, possessing good health habits and personality, desires employment with manufacturing concern; has high school and three years' technical college education, which was terminated so that same could be followed along line of present employment. Write L 117, Sun-Telegraph.

Situations Female.

COLORED laundresses, men and women cleaners, house girls, cooks, maids, part time workers. Phone Atlantic 2707, Imperial.

COLORED WOMAN wants general housework. Call Hiland 6683-R.

EXPERIENCED stenographer, assistant bookkeeper and office assistant desires position; best reference; moderate salary. Montrose 2892.

EXPERIENCED seamstress wants dressmaking, altering, coats remodeled and repaired; reference. Montrose 2467.

FIRST CLASS laundress wants day work. Call Franklin 992-J.

TWO neat colored girls want cooking and upstairs work; reference. Franklin 992-R.

WHITE woman desires day work. 726 Van Braam st., 1st floor.

Houses and Lots.

PROPERTY WANTED

We have hundreds of cash buyers for real estate, large or small; many have taken advantage of our system, why not you? List your property at once; call, write or phone.

C. L. SAXTON CO.,
Union Bank Bldg. Court 1442.

Boarders.

PRIVATE family will take gentleman of refinement to board; front room next to bath, 15 minutes from city by train or street car. Call Federal 0941-W.

WILL board children in Catholic home; will give child best of care; no objection to child of any other religion; $10 per week. Call Hiland 7696-W.

5825 BAUM BLVD.—Elegant light-house rooms, with or without private bath; good home cooking. Hiland 2061.

Rooms.

WANTED—By two ladies of means and good standing, furnished room on first floor, with board. Location must be pleasant. Write, giving particulars, to Y, P. O. Box 1451.

Houses and Apartments.

WANTED—Desirable house on North Side for colored people. Call Fairfax 2900, American Red Cross.

Miscellaneous.

WANTED—To buy 40 secondhand steam radiators. Alex Chinn, Connellsville, Pa.

ANNOUNCEMENTS.

Business Service.

PLATE GLASS INSURANCE

See us for low rates on plate glass insurance; write or phone; a representative will call.

C. L. SAXTON COMPANY
Union Bank Bldg. Court 1442.

PAPERHANGING and wall paper furnished at very low prices; first-class work guaranteed. A. Westmeister; Lafayette 3250-M.

PROTECT the Home—Automobiles STOLEN, fire and sleight service. Phone Hazel 0040-R.

PAPERHANGING—Wall paper and hanging, $4 room; clean, American workmen. Montrose 3198.

ACME Window Shade Cleaning Co. Give all kinds of shade service. Fairfax 2780.

J. A. BEST, plastering; new and repair work. 624 Brownsville ave. Hamilton 0628.

Schools and Instructions.

AERONAUTICAL engineering course, registration and lectures Tuesdays, 7:0 p. m., Room 105, Schenley High School; $30, terms Enrollment nearly complete.

Dressmakers.

DRESSMAKER wishes resident work; experienced; reference; city or suburbs. Franklin 4004-M.

PLAIN sewing; reasonable. 144 Spencer ave., Carrick. Carrick 1903-R.

Transfer and Storage.

STORAGE
Household Goods
SEPARATE ROOMS.
Modern Buildings
Furniture Packing
Low Insurance
Long Distance Moving
SHANAHAN
Transfer & Storage Co.,
3960 Fifth Ave.—7335 Penn Ave.

Coal—Wood.

STOCK UP FOR WINTER
FURNACE COAL, $4.00.
SCREEN COAL, $4.50
LUMP COAL, $5.00.
313 AMMON ST., HOMESTEAD, PA.
Homestead 0800—Eve. 1263

Landscape and Gardener.

TREES, shrubs, vines, hackery hedge, hybrid rhododendrons supplied and planted; trees pruned and sprayed; trees removed, new lawns, soil, cow manure, stone for rockery and wall planting; prices reasonable. 850 Bayne ave., Bellevue. Linden 0940.

FOR RENT.

Furnished Rooms.

BAUM BLVD., 5520—Attractive room, steam heat, gentleman or couple. Montrose 0492.

BAYARD ST., 4501—Attractive 2-room suite, private home; twin beds; $50 month. Mayflower 2580.

BEAUTIFUL front rm.; all conveniences; handy to train and cars, $5. Linden 4945 W.

BEECHVIEW—Three unfurnished rooms, $50.00, including gas, light, unlimited telephone, hot water, near cars, electrical conveniences. Lehigh 0641.

BEDROOM for gentleman, next to bath, hot and cold water in room, hot water heat; unlimited phone. Lafayette 1209-J.

COLTART ST., 243, Oakland—Sleeping room private home; new house; furnace heat.

DESIRABLE room for gentleman; conveniently located; private family; references exchanged. Lehigh 0727.

DORMONT—Comfortable room; good location; gentleman. Lehigh 0065.

ELEGANT, beautiful rooms, with or without private shower bath; meals. Hiland 2961.

FURNISHED room, private family, 413 Zara St. Phone Laf. 1517.

HIGHLAND AVE.—Large front room, suitable for 1 or 2, housekeeping privileges, reasonable. Montrose 5462.

HOUSEKEEPING room with private porch, for business couple, $8 week. Hiland 4491-J.

JAMES ST., 1211, N. S.—Three light housekeeping rooms. Fairfax 2876.

KNOXVILLE—Furnished room, alcove, 1 or 2 gentlemen, business couple. Lafayette 1750-J.

MARCHAND ST., 5529—Comfortable room furnace heat, handy to cars and bus; business people preferred. Montrose 2946.

MARGARETTA ST., 5716—Furnished room, all conveniences, hot water heat, $25 month. Lehigh 0641.

MELWOOD ST., 316—Third floor left, two furnished sleeping rooms, each suitable for one or two persons. Call Schenley 2489-J.

MT. LEBANON—Front room, private family; 1 block to bus and car line; reasonable. Call Lehigh 1251.

NEAR university, clean furnished housekeeping rooms, $10. Schenley 3863.

NEGLEY AVE. district, furnished room with tile bath; no other roomers. Montrose 6408.

N. NEGLEY AVE., 215—Elegantly furnished room with twin beds; private bath; excellent meals; butler and maid service; rates reasonable.

(2) HOUSEKEEPING rooms, completely furnished, furnace, sink, range; reference; $45 month. Hiland 2372-W.

Unfurnished Rooms.

BEECH AVE., 946—2 large connecting housekeeping rooms, water, heat location. Call Cedar 3464.

MORRISON AVE., 1117, N. S.—Four rooms, bath, heat, electric; adults; $35.

PACIFIC AVE., 221, Forest Hills—3 unfurnished rooms, private bath, second floor; rent reasonable; also 3 unfurnished rooms, private bath, first floor.

SELMA ST., 425, off Ripper st., East End—2 rooms, $25 month. Hiland 6082-J.

SHALERSBURG—Four unfurnished rooms; separate meters; bath, porch, laundry, yard; reasonable. Call owner, Sterling 1021.

TWO nice second floor rooms, electric and use of bath. $20 monthly. 3440 Lindsay st., Lawrenceville.

City and Suburban.

COLORED.

$ 15.00—3431 Colwell st., rear, house, 3 rooms.
$ 17.00—3115 Pasture st., 4-room flat.
$ 20.00—3115 Whitewell st., 5-room flat.
$ 30.00—404 Hunker alley, 6-room house.
$ 35.00—3314 Colwell st., 4 rms., bath, elec.
$ 40.00—3209 Whitewell st., 4 rms., bath.
$ 42.50—33 Townsend st., 6-rm. brick house.
$ 45.00—414 Kirkpatrick st., 5 rms., b., elec.
$ 47.50—3132 Whitewell st., 6-rm. brick house.
$ 55.00—3431 Colwell st., 4 rms., bath, elec.
$ 60.00—37 Logan st., 6 rooms, bath.
$100.00—1125 Wylie ave., brick house, 11 rooms, bath, etc.; suitable for rooming.

THE WASHINGTON REAL ESTATE CO.,
937 Fifth Ave. Grant 2252.

$20. Herron Ave. $20.
Dec. & Jan. Rent Free.
Three rooms and bath. Near Bigelow Boulevard. Convenient to cars and bus service. Call
REAL ESTATE CO. OF PGH.
WOOD & FOURTH. COURT 5510.

$25—3431 Colwell st., 3 and 4 rooms flats.
$30—2329 Center ave., 3 rooms and bath, first or second floor.
$40—3307 Penn ave., second and third floors, 6 rooms and bath.
$50—2305 Liberty ave., 6 r., bath, electric.
$50—1124 Whitewell st., 6-room house.
$60—37 Logan st., 6 rooms and bath.
$65—2329 Wood st., 6 rms., bath, electric.
WASHINGTON REAL ESTATE CO.,
937 Fifth Ave. Grant 2252.

WILKINSBURG DUPLEX.
DECEMBER RENT FREE.
Five rooms, bath; centrally located; rent very reasonable. Call Court 2122.

WEST PARK, McKEES ROCKS.
House, 4 rooms, bath, in good location; rent $30. Call Court 2122.

MT. WASHINGTON, Schaffer way, near incline—Four rooms and bath; $32.50 per mo. Call Lafayette 4007-R.

CORA ST., 32—Four-room house; bath, laundry, porches, yard. Mayflower 4231.

East End Houses.

HIGHLAND PARK DISTRICT.
1149 North Negley ave.
Seven rooms, 2 baths, sun parlor, hot water heat, garages; rent $140; must sublet. Court 2122.

SQUIRREL HILL—Six rooms, sun parlor, hot water heat, 2 baths, gas and coal. Hiland 0867.

North Side Houses.

DUPLEX, 5 rooms, sun parlor, bath, electric, Perrysville ave.; month free. Landis, 121 Fourth ave., Room 304. Court 4497.

South Hills.

IMMEDIATE POSSESSION.
6 rooms and bath $30.00
7 rooms and bath 35.00
6 rooms and bath 35.00
5 rooms and bath 32.50
4 rooms and bath 30.00
3 rooms and bath 25.00
MURPHY BROS.,
605 Warrington ave. 2005 W. Liberty.
Lib. 0400. Lib. 0400.

Furnished Houses.

MURDOCK FARMS—Going South; my new home, completely furnished, available until May 1; 9 rooms, 2 baths, garage. Schenley 1241.

Furnished Apartments.

BEAUTIFUL
Haddon Hall
4700 Center Ave., Shadyside.
1st and 2nd Floors Reserved for Ladies.
60 ROOMS FURNISHED 60 BATHS
Single room and bath, $17.00 to $45.00
Room for 2 and bath, $22.00 to $70.00
15 Beautiful semi-furnished one-room and kitchenette Apartments, $75 to $90.
Mayflower 4074.
Hotel Service.

INGRAM—Two apartments, completely furnished; modern, gas, electric, furnace heat, includes garages; separate baths; second floor suitable for two to four adults, $60; first floor suitable for two to three adults, $50; both $130; unusually favorable conditions; must be seen to be appreciated; rent now any time 210 Noll ave. Walnut 2107-J.

NEAR North and Cedar ave., 4-room furnished apartment; private bath; $17 weekly.
J. C. NOCK,
607 Sandusky st. Fairfax 2040.

LOUTELLUS APT. HOTEL.
245 Melwood ave.; 1-2-3 room suites with clean kitchenette apartments; finest in the city; superior service. Schenley 1700.

COMPLETELY furnished 6-room apartment, Dillsfield Dwellings, from Dec. until May; rent reasonable. Call Mayflower 3031.

LINCOLN AVE., E. E.—5 or 6 rooms complete, for apt. with bath, use of laundry, second floor. Hiland 7421.

NEW 4-room apt., completely furnished, elevator and all modern conveniences. Lehigh 2025-J.

BEECHWOOD BLVD., 3205—Furnished apartment, 3 rooms and bath. Hazel 3262.

Warehouses and Lofts.

FOR RENT—1,800 square feet floor space, also elevator; suitable for warehouse. S. 22d st. and Wright way. Hemlock 1070.

Farms.

41 ACRES—Bungalow, large barn, gas, orchard; near highway; $25 a month. Phone 1338-R, West View.

FOR RENT.

Apartments—Flats.

FIFTH AVENUE APARTMENTS,
4614 Fifth Ave.
"Pittsburgh's Ultra Small Apartments."
A few two and three room suites remaining.
Moderate rentals.
Representative on Premises.
KANE BROS.,
Rental Managers.
5101 Penn ave. Montrose 3154.

TO SUBLET

Until May 1st, ready for occupancy Dec. 1st or 15th; five large rooms; living and dining room, two bedrooms, kitchen and bath; all conveniences; Bellevue; $65 per month. Call Grant 6500—Browne.

The New
Bayard Manor Apts.
Bayard & Craig Sts.
Fireproof—Electric Elevator—Garage.
Many unusual features.
Apts. of 2 and 4 rooms, tile baths.
Now available.
$82.50—$122.50.
GEORGE BROS.,
307 Fourth ave. Court 3060.

CATHEDRAL MANSIONS

At Ellsworth ave. and Clyde st., Shady Side—Pittsburgh's finest elevator apartment house. A few unfurnished apartments of three rooms and five rooms available. Every conceivable service, including vacuum cleaning, maid and valet service, window washing, coffee shop and delicatessen, garage, etc.

C. C. McKALLIP & CO.,
336 Fourth Ave. Court 3640-Rge.

ALDERSON APARTMENTS

(Adjoining Merrowfield Apt. Hotel.)
Attractive 3 and 4-room suites; all outside exposures. Beautiful secretary, refrigeration, indirection, sun-rooms, Murphy beds. Convenient to shops, motor coach, schools and garage. Rentals $75 to $97.50.
WATKINS REALTY CO.,
2731 Murray ave. Hazel 0585.

SQUIRREL HILL, DUPLEX—$80.
DECEMBER RENT FREE.
Six rooms, 2 baths, second floor, near Taylor Allderdice High School and St. Philomena's Church. Call Court 2122.

DUPLEX apartment, modern, 6 rooms and bath, $56.00; Nov. rent free. 1271 Potomac ave.

B. E. NEILL,
Real Estate Dept., Philadelphia, Co.

$55—6721 Kelly st., near Fifth ave., est. 4 rooms, 2d and 3d floors, bath, elec., porch; poss. Dec. 1
R. A. McCready, 224 Highland Bldg. Montrose 6146.

WINTON ST., near Lafayette telephone exchange, South Hills, best car service, four rooms, bath, private apartment (very desirable), on second floor; furnace warmth heat. Phone Lehigh 0082.

TRENTON AVE., 104—Two five-room apts., shower bath, frigidaire, heat included; all up-to-date; $60 also two more rooms, 117 Trenton ave. Franklin 6715.

4 ROOM APT., first floor, modern, convenience, reasonable. Fairfax 3020, between 9 a. m. and 5 p. m.

FERRYSVILLE AVE. DIST.—First floor duplex, 5 rooms and bath. Phone Fairfax 1584 evenings.

FERRYSVILLE DIST., 45 Jeanette st., 4 rooms, bath, porch, attic. See Mrs. Lutz.

REDUCED rent, Squirrel Hill apt., 6 rooms and bath and garage. Franklin 3000.

DORMONT—Four nice rooms and bath; Broadway ave.; $40. Atlantic 0797.

EAST LIBERTY—Four and 5-room corner apts. 131 Denison. Montrose 0917.

MT. WASHINGTON—4-room apt., large living room; modern. Lafayette 2402.

Business Properties.

RESTAURANT
2½-story building, 24x118.
Fully equipped.
Ready to operate.
Building and equipment.
For rent on favorable terms.
See
GEORGE BROS.,
307 Fourth ave. Court 3060.

FOR RENT—Hotel of 47 rooms, near two stations; town where modern hotel is needed badly; two fine stores; building ready December 20. Alec Chinn, Connellsville, Pa.

MENTION THE SUN-TELEGRAPH WHEN ANSWERING ADVERTISEMENTS.

Offices and Desk Space.

OFFICES
Convenient for
Lawyers or Brokers.
In the Gothic Building,
at the DIAMOND ST.
GEORGE BROS.,
307 Fourth ave. Court 3060.

Offices, Single or Suites.
Reduced rents; outside offices; well ventilated; steam heat and electric light included; newly decorated and in first-class condition. Janitor service, elevator and fireproof floors.
Washington Trust Bldg.,
917 Fifth ave.
POLICE electric offices complete service moderate rents! Atlantic 4500.

FOR SALE.

City and Suburban.

★ Squirrel Hill—Good Buy

North of Forbes, in good location; brand new, especially attractive home of 9 rooms and 2 baths at a very moderate price. For further information call
Porter & MacDowell Co.,
Columbia Bank Bldg. Court 4080.

$1,500 DOWN PAYMENT
ALL NEW HOMES.
230 Shaffner ave., Wilkinsburg; 1924 Mansard style; 1219 Trevanion ave., 2461 Chalfont st., Wilkinsburg; open for inspection 9 a. m. to 9 p. m. Sun owner, 120 Fleming st., Wilkinsburg.

HOUSE, LOT, FURNITURE.
$6,500
THIS CANNOT BE DUPLICATED.
New home, 5 rooms, bath, coal furnace; paved street; Crafton Heights, 20 minutes from Penn and Stanwix.
SAMUEL W. BLACK CO.,
Farmers Bank Bldg.

WILKINSBURG DUPLEX.
Arranged for two families; 4 rooms and bath each. Both brick, separate heating plants, etc. Large lot 90x200, with three-car garage to match. Price $13,500. With account must sell. Montrose 4307.

East End.

NORTH OF FORBES.

Well constructed brick dwelling, 4 rooms, 2 baths, second floor; 2 rooms and bath third floor; hardwood floors, weather stripping, garage for 2 cars; large lot; well planted; price $20,000.
SAMUEL W. BLACK CO.,
Farmers Bank Bldg.

MORNINGSIDE—$8,500.
Nine modern brick homes, 6 rooms, tile bath, breakfast nook, oval floors, marble entrance floors, slate roof, copper trim, porch, coal furnace; paved street; easy terms.
Peoples E. E. Real Est. Co.,
Montrose 6025. Penn and Highland aves.

Brighton Rd. Dist., $13,800.
New all brick, seven rooms, tile bath; must be seen to appreciate. 7041 Whitney st. Phone Lindsay 1062, Bellevue.

$450, 1st Payment, $450.
Balance monthly, buys a new home, six rooms, tile bath, hardwood floors, etc. Call Franklin 1995-W.

FOR SALE—Dwelling 10 rooms, frame, double garage, 619 Ferrantt st. Make offer. James W. Brown, 6218 Broad st.

Lots.

Sale

LEGAL NOTICES.

Public Sale of Bonds

McINTOSH & GARRAHAN,
Attorneys,
1204 Standard Life Building,
Pittsburgh, Pa.

NOTICE is hereby given that in pursuance of a decree of the Court of Common Pleas of Allegheny County, Pa., in the suit of the Allegheny County Home, et al., vs. The Carnegie Trust Company, et al., at No. 396 October Term, 1927, In Equity, the undersigned will cause to be exposed at

Public sale at the office of J. M. Askin & Company, Room 510 Peoples Bank Building, No. 307 Fourth avenue, Pittsburgh, Pa., on December 13th, 1927, at 3:15 O'clock P. M.:

Three hundred thousand ($300,000) Dollars

par value First Mortgage Sinking Fund Six (6%) Per Cent Gold Bonds of the Carnegie Coal Company.

Ten (10) bonds being in the denomination of one thousand dollars each, due December 15, 1941.

And five hundred eighty (580) of said bonds being in the denomination of five hundred dollars each, ninety-seven (97) thereof being due December 15, 1933;

Ninety-seven (97) thereof being due December 15, 1939;

Ninety-seven (97) thereof due on December 15, 1940;

Ninety-seven (97) thereof due on December 15, 1941;

Ninety-six (96) thereof due on December 15, 1942, and

Ninety-six (96) thereof due on December 15, 1943, and each bond bearing the semi-annual interest coupons from and including those due in June, 1928, to the maturity of the bond.

TERMS OF SALE:

Cash on delivery of bonds. The right is reserved to reject any and all bids.

THE ALLEGHENY COUNTY HOME,
J. CLYDE MILLER,
W. HENDERSON,
H. H. DIXON,
Directors.

R. B. M'WHINNEY, Attorney-at-Law, No. 1302 Berger Bldg., Pittsburgh, Pa. In the Court of Common Pleas of Allegheny County, State of Pennsylvania, as: 1281 April Term, 1926. In re estate of ... G. Overagra, a weak-minded person. ... all persons interested, notice is ... that the first and final ac... ... Title and Trust Company, ... filed by the above court of ... aforesaid was filed in ... ber 7, 1927, and that ... fixed therein before the ... ber, 1927, the account ... and a balance for distribution ... ordered distributed to ... entitled ... old funds.
POTTER TITLE AND TRUST CO.

JOS. N. HUSTON, Attorney-at-Law, No. 1315 Berger Bldg., Pittsburgh, Pa. In the Court of Common Pleas of Allegheny County, State of Pennsylvania, as: No. 2173 January Term, 1925. Violet vJ Caughling vs. William Caughling, in divorce a vinculo matrimonii. To William Caughling, respondent: You will please take notice that the above case has been put at issue and will be heard by the said court at the City-County Building, Pittsburgh, Pa., when it comes up in its turn on the trial list, or as soon thereafter as suits the convenience of the court, when and where you may attend if you see proper.
JOS. N. HUSTON, Attorney for Libellant.

HOWARD Q. TURNER, Attorney-at-Law, No. 216 Frick Bldg., Pittsburgh, Pa. In the Court of Common Pleas of Allegheny County, State of Pennsylvania, as: No. 2527 October Term, 1926. Agnes McIlree vs. John McIlree, in divorce a vinculo matrimonii. To John McIlree, respondent: You will please take notice that the above case has been put at issue and will be heard by the said court at the City-County Building, Pittsburgh, Pa., when it comes up in its turn on the trial list, or as soon thereafter as suits the convenience of the court, when and where you may attend if you see proper.
HOWARD Q. TURNER, Attorney for Libellant.

N. G. TINKER, Attorney-at-Law, No. 802 Frick Bldg.
Notice that letters testamentary on the estate of Amelia C. Tinker, deceased, late of Pittsburgh, Allegheny county, having been granted, all persons indebted to said estate are to make immediate payment, those having claims or demands against same will make them known without delay.
URIAH TINKER,
217 S. Dallas ave., Pittsburgh, Pa.;
HARRY G. TINKER,
802 Frick Bldg., Pittsburgh, Pa.;
WESLEY R. TINKER,
6015 Reynolds st., Pittsburgh, Pa.,
Executors.

JOHN B. FORTUNATO, ESQ., Attorney-at-Law,
320-21 Bakewell Bldg., Pittsburgh, Pa. In the Court of Common Pleas of Allegheny county, Pa., No. 1016, July term, 1927. Valley Affair vs. Frank Affair, to divorce a vinculo matrimonii. To Frank Affair, respondent: The subpoena and alias subpoena in the above case having been returned non est inventus, you are hereby required to appear in the said court on the first Monday of December, A. D. 1927, to answer the petition and libel filed in said case.
ROBERT H. BRAUN, Sheriff.

GEORGE L. SUTTER, Attorney-at-Law, No. 301 Peoples Bank Bldg.
Notice is hereby given that letters of administration on the estate of Fannie L. Sankey, deceased, late of Pittsburgh, Allegheny county, have been granted to the undersigned, to whom all persons indebted to said estate are to make immediate payment, those having claims or demands against same will make them known without delay.
FRANK M. SANKEY,
EDWIN W. SANKEY,
Administrators,
7227 Churchview ave., Pittsburgh, Pa.

JOHN E. WINNER, Attorney-at-Law, No. 1809 Union Trust Bldg., Pittsburgh, Pa.
Notice is hereby given that letters testamentary on the estate of Esther Luckenbaugh, deceased, late of Ross Township, Allegheny County, have been granted to the undersigned, to whom all persons indebted to said estate are to make immediate payment, those having claims or demands against same will make them known without delay.
JAMES S. M'KAIN, Executor,
4618 Pennsylvania road, Bellevue, Pa.

WM. E. SECRIST, Attorney-at-Law, 1404 Union Trust Bldg.
Notice is hereby given that letters of administration on the estate of Owen Jones, deceased, late of Devonshire, Allegheny county, have been granted to the undersigned, to whom all persons indebted to said estate are to make immediate payment, those having claims or demands against same will make them known without delay.
THOMAS O. JONES, Administrator,
Devonshire, Pa.

LEGAL NOTICES.

W. F. STADTLANDER, Attorney-at-Law, 702 Frick Bldg., Pittsburgh, Pa.
Notice is hereby given that an application will be made to the Governor of Pennsylvania on Tuesday, November 29, 1927, by Marcus N. Hosenfeld, George A. Engel and Anna M. Hosenfeld, under the act of Assembly, entitled "An act to provide for the incorporation and regulation of certain corporations," approved April 29, 1874, and the supplements thereto, for the charter of an intended corporation to be called "Hosenfeld Storage and Warehouse Company," the character and object of which is conducting, operating and maintaining a general storage and warehouse business, including as incidental thereto, the packing, crating, moving, hauling, shipping, receiving for safe keeping and storage of household or other furniture, goods, wares, merchandise, chattels, commodities and property of every kind and description and the payment of freightage, drayage, customs, bills of lading and other charges thereon; also the insuring of, or causing to be insured, the owner or owners of said goods, wares or merchandise against loss by fire, water or theft, whether in transit or in storage; and generally the doing of such other acts or things as are necessary or incident to the successful prosecution of said business, and for these purposes to have, possess and enjoy all the rights, benefits and privileges of said act of Assembly, and supplements thereto.
W. F. STADTLANDER, Solicitor.

KINNEAR, M'CLOSKEY & BEST, Attorneys-at-Law, 1544 Oliver Building, Pittsburgh, Penna.
Notice is hereby given that an application will be made to the Governor of Pennsylvania on Monday, the 28th day of November, 1927, by James R. Miller, S. M. Hinskey and W. A. Hanna, under the act of Assembly entitled "An act to provide for the incorporation and regulation of certain corporations," approved April 29, 1874, and the supplements thereto, for the charter of an intended corporation to be called "Miller Oil Purifier Company," the character and object of which is manufacturing and selling machines and apparatus for purification of oils and other liquids, tanks, pumps, accessories and cognate articles composed of metal or wood or both, and for these purposes to have, possess and enjoy all the rights, benefits and privileges of said act of Assembly and supplements thereto.
KINNEAR, M'CLOSKEY & BEST, Solicitors.

W. J. CONNELLY, Attorney-at-Law, No. 805 Frick Bldg., Pittsburgh, Pa.
In the Court of Common Pleas of Allegheny County, State of Pennsylvania, as: No. 2262 July Term, 1927. Walter V. Tobin vs. Marie J. Tobin, in divorce a vinculo matrimonii. To Marie J. Tobin, respondent: You will please take notice that the above case has been put at issue and will be heard by the said court at the City-County Building, Pittsburgh, Pa., when it comes up in its turn on the trial list, or as soon thereafter as suits the convenience of the court, when and where you may attend if you see proper.
W. J. CONNELLY, Attorney for Libellant.

HARRY M. STEIN, Attorney-at-Law, No. 1207 Jones Law Bldg., Pittsburgh, Pa.
State of Pennsylvania, County of Allegheny, ss: In the Court of Common Pleas of Allegheny County, No. 3558 July Term, 1927, Leon Metts vs. Rene Metts, in divorce a vinculo matrimonii. To Rene Metts, respondent: The subpoena and alias subpoena in the above case having been returned non est inventus, you are hereby notified and required to appear in the said Court of Common Pleas on the first Monday of January, A. D., 1928, to answer the petition and libel filed in said case.
ROBERT H. BRAUN, Sheriff.

M'KENNA & M'KENNA, Attorneys-at-Law, Frick Building.
Notice is hereby given that letters testamentary on the estate of Stella Flannery Coyle, deceased, late of Pittsburgh, Allegheny county, have been granted to the undersigned, to whom all persons indebted to said estate are to make immediate payment, those having claims or demands against same will make them known without delay.
THOMAS F. COYLE AND VICTOR O. FRIDAY, Executors.
4724 Bayard st., Pittsburgh, Pa.

JOHN B. FORTUNATO, ESQ., Attorney-at-Law,
320-21 Bakewell Bldg., Pittsburgh, Pa.
In the Court of Common Pleas of Allegheny county, Pa., No. 1809, July term, 1927. Andrew Pecunsla vs. Nellie Pecunsla, to divorce a vinculo matrimonii. To Nellie Pecunsla, respondent: The subpoena and alias subpoena in the above case having been returned non est inventus, you are hereby required to appear in said court on the first Monday of December, A. D. 1927, to answer the petition and libel filed in said case.
ROBERT H. BRAUN, Sheriff.

F. A. HOLADEN, Attorney-at-Law, Walsh Building, Pittsburgh, Pa.
Notice is hereby given that letters of administration on the estate of Stevan Milanovic, deceased, late of Blawnox, Allegheny county, have been granted to the undersigned, to whom all persons indebted to said estate are to make immediate payment, those having claims or demands against same will make them known without delay.
AMERICAN STATE BANK & TRUST CO., Administrator,
Grant St., Pittsburgh, Pa.

JOSEPH N. HUSTON, Attorney-at-Law, Berger Bldg., Pittsburgh, Pa.
In the Court of Common Pleas of Allegheny county, Pa., No. 1891, July term, 1926. Esther M. Shaffer vs. Russell Shaffer, in divorce a vinculo matrimonii. To Russell Shaffer, respondent: The subpoena and alias subpoena in the above case having been returned non est inventus, you are hereby required to appear in said court on the first Monday of December, A. D. 1927, to answer the petition and libel filed in said case.
ROBERT H. BRAUN, Sheriff.

HERBERT R. HAHN, Attorney-at-Law, 1205 Frick Bldg.
Notice is hereby given that letters testamentary on the estate of Thomas Hutie, also known as Thomas Jonas, deceased, late of Crescent township, Allegheny county, have been granted to the undersigned, to whom all persons indebted to said estate are to make immediate payment, those having claims or demands against same will make them known without delay.
EDITH HUBIE, Executrix,
Gunwalhard, Pa.

M'KENNA & M'KENNA, Attorneys-at-Law No. 716 Frick Bldg.
Notice is hereby given that letters testamentary on the estate of Mary Hoyt, deceased, late of Pittsburgh, Allegheny county, have been granted to the undersigned, to whom all persons indebted to said estate are to make immediate payment, those having claims or demands against same will make them known without delay.
J. FRANK M'KENNA, Executor.
716 Frick Bldg., Pittsburgh, Pa.

D. C. REARDON, Attorney-at-Law, 420 Bakewell Bldg.
Notice that letters testamentary on the estate of Willis D. Stockdale, deceased, late of Pittsburgh, Allegheny county, having been granted the undersigned all persons indebted to said estate are to make payment, those having claims will make them known to
WINIFRED F. BROWN, Executrix,
4 West North ave., Pittsburgh, Pa.

CHARLES G. LANE, JR., Attorney-at-Law, Park Building.
Notice that letters testamentary on the estate of John J. Zilinsky, Sr., deceased, late of Pittsburgh, Allegheny county, having been granted the undersigned all persons indebted to said estate are to make immediate payment, those having claims will make them known to
JOHN J. ZILINSKY JR., Executor,
1320 Fon st., N. S., Pittsburgh, Pa.

WILLIAM L. JACOB, Attorney-at-Law, No. 436 Diamond st.
Notice that letters testamentary on the estate of Andrew Schuster, deceased, late of Pittsburgh, Allegheny county, having been granted, all persons indebted to said estate are to make payment, those having claims will make them known to John W. King, executor, 6017 Cypress st., Pittsburgh, Pa.

---

28 PRIZES!
BIRD HOUSE CLUB

Boys and girls of the Sun-Tele Bird House Club, selling New Reader subscriptions, are earning Christmas money at a rate of 50 cents for each subscription. Many are making out well. Hundreds are succeeding. But in addition, The Sun-Telegraph is now offering 28 cash prizes. Not only will the salesman or woman earn his 50-cent subscription rate, but the following rewards will be given the 28 leading salesmen.

Plenty of prizes! Yes. But subscriptions must be in by December 17. Now, at it.

First prize, boy.....$25	First prize, girl.....$25
Second prize, boy....$15	Second prize, girl....$15
Third prize, boy.....$10	Third prize, girl.....$10
Fourth prize, boy.....$ 5	Fourth prize, girl....$ 5
Next 10 boys, each...$ 2	Next 10 girls, each...$ 2

THE SUN-TELEGRAPH
GAZETTE SQUARE, PITTSBURGH, PA.

BARNEY GOOGLE AND SPARK PLUG — What All the World Knows

HELLO BARNEY, I JUST WENT THROUGH THE BILLY GOAT INITIATION.
O·K·M·N·X - BAAA - AHHHH
HOW'S THIS FOR THE SIGNAL OF DISTRESS? AND GET A LOAD OF THIS REVERSE ENGLISH ON THE THUMB
SHHH - FOR THE LOVE OF PETE - PUT ON YOUR BRAKES!! YOU BELONG TO A SECRET ORGANIZATION AND YOU MUSTN'T YELL THE MYSTERIOUS PASSWORD LIKE THAT. SHHH -
GOOD NITE! (IF WE GET MANY GOATS LIKE THAT THE WHOLE WORLD IS GONNA KNOW OUR SECRETS
WHAT TH- ?
OK
MNX
OK MNX
BAAAAH
OK MNX
BAHH
OK MNX
OK
MNX
OK
MNX
OK
MNX
© 1927, by King Features Syndicate, Inc., Great Britain rights reserved.
11-22

THE BUNGLE FAMILY — Herman, Where Are You?

SUCH A BUSINESS! ALL DAY LONG THERE'S BEEN POLICEMEN TROTTING HERE TO TALK TO YOU.
YES, AND I'M GOOD AND TIRED OF HAVING EVERYBODY IN THE POLICE DEPARTMENT WHO WEARS A DERBY HAT TALK TO ME AS IF I HAD BEEN CAUGHT COMING OUT OF A BANK AT MIDNIGHT WITH TWO HEAVY SUITCASES
OH GEORGE I'M SO WORRIED. ALL THOSE POLICEMEN..... AND EVERYONE.. SEEMS TO THINK YOU HAVEN'T TOLD ALL YOU KNOW ABOUT THIS AFFAIR
I'M NOT WORRIED. THE ONLY MYSTERY IN THIS CASE IS WHY THE POLICE HAVEN'T SPENT AS MUCH TIME LOOKING FOR HIDING HERMAN AS THEY WASTED IN QUESTIONING ME.
WELL GEORGE, EVERYTHING LOOKS SO FUNNY. YOU BRINGING HIS HAT AND COAT HOME WITH YOU.
I'LL MAKE HERMAN LAMB LOOK FUNNY, TOO! I'LL CATCH HIM IN THE BASEMENT WHEN HE'S TENDING HIS FURNACE. I'LL LOCK THE DOOR. THEN I'LL-
OH GEORGE BUNGLE, KEEP STILL! ONE OF THE THINGS I JUST CAN'T GET OUT OF MY MIND IS THE FACT THAT FOR 20 YEARS YOU'VE BEEN THREATENING TO DO THE VERY THING THAT.....WELL THAT EVERYONE THINKS YOU DID.
HERE COMES TWO MORE SLEUTHS. I'VE NOTICED THAT THE FIRST QUESTION ALL OF THEM ASK ME IS; I HAVE YOU GOT A CIGAR?

ELLA CINDERS — John Smith, Engineer

Ella found a John Smith, engineer, in the city directory —he MUST be the man we want—
IS MR JOHN SMITH HERE?
HE'S JUST LEFT ON A LONG TRIP— YOU MAY CATCH HIM AT THE GRAND CENTRAL IF YOU HURRY!
I'VE CHASED JOHN SMITH SO FAR THAT MY FEET ARE WEARING DOWN, BUT I'VE STILL GOT A SPRINT OR TWO LEFT!
HOPE WE'RE NOT TOO LATE!
QUICK— WHERE IS JOHN SMITH, THE ENGINEER?
ON NUMBER FIVE — LEAVING IN TWO MINUTES!
THERE'S YOUR MAN — THERE'S SMITH!
HE'S JOHN SMITH AND AN ENGINEER, BUT HE'S NOT MY MAN —ANYONE THAT WANTS HIM CAN HAVE HIM!

FABLES IN SLANG — By GEORGE ADE

THE FABLE OF THE BRAND THAT WAS PLUCKED AND GOT COLD
SWIVVELTON J. FLEGBIE WAS ACCOMPANIED BY A THIRST WHEREVER HE WENT
HE WAS UNDER FULL SAIL BY 10 O'CLOCK EVERY MORNING WITH ALL FLAGS SET— HIS FRIENDS KNEW HE WOULD BE BRILLIANT IF HE WOULD SIDESTEP THE RED STUFF—
CLOSED
AT LAST THINGS WENT DRY AND THE OLD SOUSE DIDN'T RADIATE AT ALL
HELIFANT
THE LEGISLATURE MADE AN EXCEPTION IN HIS CASE AND LET HIM TUNE UP EVERY AFTERNOON! NOW HIS NEIGHBORS KNOW HIM AGAIN
MORAL
ONE MAN'S POISON IVY IS ANOTHER FELLOW'S SPINACH!
11-22

DUMB DORA — "Can't" is a Strong Word

YOU'RE WANTED AT THE STATION YOUNG FELLOW
DON'T BE A NUT - I CAN'T GO DOWN THERE - TELL THE CAPTAIN I'M SORRY, BUT I HAVE NO CLOTHES
WE HAVE EVIDENCE TO SHOW YOU GAVE ONE RODNEY RUCKETT A PHONY TITLE FOR FIVE DOLLARS
I CONFESS MY GUILT CAPTAIN I WAS HUNGRY— I HAD TO GET MONEY TO EAT!
DAISY HAVE YOU HEARD? SIR RODNEY'S TITLE WAS NOT AUTHENTIC - HE'S JUST PLAIN ORDINARY ROD RUCKETT AGAIN
I'VE GOT TOO MANY TROUBLES OF MY OWN TO WORRY ABOUT HIM
SEE HERE, YOU CAN'T HUMILIATE ME LIKE THIS - I'M THE NOBLE LORD, SIR RODNEY R.....
ARE YOU GOING TO MAKE ME SOCK YOU AGAIN?
© 1927 Premier Syndicate Inc. Great Britain rights reserved
11-22
CHIC YOUNG

JERRY ON THE JOB — Thinking of Home and Mother

SUCH A BUSINESS!
NEW MONIA BUS CO
HEY - MR GINNEY! THE BUS IS LOADED TO THE MUDGUARDS AND WE AIN'T SOLD A TICKET ALL DAY
WE GOTTA PUT THAT GUY OUTA BUSINESS! CAN'T YOU BUY HIS OLD BUS FROM HIM?
WHAT THE HECK WOULD WE DO WITH THE DARNED THING?
DIDN'T YOU SAY YOUR WIFE LIKED ANTIQUES?
11-22

BRINGING UP FATHER . . . . . Dangerous Distraction

I'LL PUT A STOP TO THAT HAMMERIN' ON THE WALL IN THE NEXT APARTMENT I'VE STOOD IT LONG ENOUGH-
BANG!
BANG!!
BANG!!!
AN' I'LL TAKE NO BACK TALK FROM 'EM- I'LL SHOW 'EM I MEAN WHAT I SAY.
OH!-ER-A-NICE DAY.
WELL- WHAT IS IT?
11-22
DO YOU KNOW I LOVE TO HANG PICTURES AN' DRIVIN' NAILS IS MY GREATEST PASTIME-
DO BE CAREFUL AND LOOK WHAT YOU ARE DOING OR YOU'LL FALL OFF THAT LADDER.
GEO MCMANUS

TILLIE THE TOILER . . . . . Mac's Party is Spoiled Again

LISTEN, TILLIE NOW BE HONEST WITH ME- LAST NIGHT WAS THE FIRST NIGHT I REFUSED TO HAVE MY PARTY, WASN'T IT?
I'M SICK AND TIRED OF HEARING ABOUT THAT PARTY OF YOURS- PLEASE LEAVE ME ALONE-
I GUESS IT'S UP TO YOU TO GET TILLIE TO MY PARTY, WHIPPLE FIX IT FOR THIS FRIDAY NIGHT- TELL HER NOW SO SHE'LL HAVE PLENTY OF TIME
AT LAST YOU'VE COME TO THE RIGHT GUY, MAC- LEAVE IT TO ME- I'LL GET TILLIE TO GO
HOLY SMOKE! WHIPPLE'S BEEN TALKING TO TILLIE FOR A WHOLE HOUR
11-22
WELL, I GOT HER TO SAY SHE'D COME TO YOUR PARTY FRIDAY NIGHT- SHE'S GONNA TAXI OVER DURING THE INTERMISSION AT THE THEATER THAT NIGHT- THEN GO BACK TO THE SHOW
RUSS WESTOVER

THE NEBBS . . . . . The Loud Speaker

AS TIME CREEPS ALONG ROCKNEY FLINT'S CHANCES FOR ACQUITTAL ARE LOOKING DARKER AND MORE DISMAL- ALL THE TIME THERE IS JUST ONE PERSON WHO CAN SAVE HIM- WILL HE DO IT?
GOING AWAY, MR. NEBB?
YES INDEED- I'M GOING TO SEE CALEB RENROD AND COMPEL HIM TO SEND LAWYER ATHUM HERE AS A WITNESS- I'M NOT GOING TO LET AN INNOCENT MAN SUFFER!
THERE AIN'T A CHANCE, MR. NEBB- ATHUM WOULDN'T COME- HE'D BE LAYING HIMSELF OPEN FOR CRIMINAL PROSECUTION
YES, IF YOU WANT A TRAIN RIDE MAKE SOME OTHER EXCUSE. THERE'S THOUSANDS OF THEM THAT SOUND MORE SENSIBLE THAN THAT.
THEY CAN'T PROSECUTE HIM WITHOUT PROSECUTING KNOTT AND THAT WILL NEVER HAPPEN- I'LL BRING THIS GUY DOWN HERE- I GOT ENOUGH ON RENROD TO MAKE HIM SEND HIM DOWN WITH A BAND- YOU LEAVE IT TO ME- I'M A MAN WHO DOES THINGS!!
LET HIM BRAG WHO TAKETH OFF HIS ARMOR. NOT HE WHO PUTS IT ON.
11-22
(Copyright, 1927, by The Bell Syndicate, Inc.) Trade Mark Reg. U. S. Pat. Office

POLLY AND HER PALS . . . . . Pa's Dazed With Doubt

REMEMBER, SAM, I'M GIVING YOU THIS ONE THOUSAND DOLLARS PER WEEK, WITH THE UNDERSTANDING THAT YOU SPEND IT ON YOURSELF EXCLUSIVELY!
$1000
DON'T BE ALARMED SAMBO, IT'S ONLY THE GENTLEMEN OF THE PRESS!
NO, I AIN'T SEEN THE EVENIN' PAPERS, POLLY. WHY?
LISTEN TO THIS- "MILLIONAIRE MAKES SAMUEL PERKINS $1000 PER WEEK ALLOWANCE WITH STIPULATION THAT SAID SUM MUST BE SPENT EACH WEEK UPON HIMSELF ALONE!"
IS ZAT YOU PAW?
SEARCH ME SUSIE! I HAS ME DOUBTS!
CLIFF STERRETT 11-22

KRAZY KAT . . . . . Ignatz Knows His Arithmetic

LOOK AND SEE IF "IGNATZ" IS KEEPING UP WITH US, "OFFISSA PUPP."
WAIT FOR ME WAIT FOR ME
LOOK YOURSELF
THERE NOW — GOT ONE OF YOU — HAVE NT!
LEGGO LEGGO !!!
TASTE THAT "KATNIP" AND SEE IF IT'S TWO, OR TWENTY PER CENT —
H-HUH?
WEE-HEEE- GOOD OLD TWENTY PER SHENT- GRAND OLD "JOE SHTORK" WEE-HEE
HERRIMAN 11-22

ABIE THE AGENT . . . . . Big Business

LISTEN, ABE, WE GOT A MOUSE IN THE HOUSE!!
LISTEN, LENA, WHAT'S THE EXCITEMENT OVER ONE MOUSE!!
PHOOY = IN THE MIDDLE OF MY BUSINESS I GOT TO RUSH AROUND FOR AN EXTERMINATOR GUY FOR HER!!
LISTEN, ABE, DID YOU GO TO SEE AN EXTERMINATOR?
YES, LENA = AND IS HE INDEPEND[illegible]T
WHAT DO YOU MEAN HE'S "INDEPENDENT"?
HE WANTS I SHOULD GUARANTEE HIM FIFTY MICE!!
11RR HERRIMAN

BUGS BAER Says

THE presidential straw vote for 1928 puts Hoover right in the middle of the haystack.

This alfalfa caucus was scattered among 5,800 editors in the United States.

Only one-third of the 5,800 editors replied to the political question, which indicates that even life, liberty and happiness is a 66 per cent loss unless you enclose a stamped envelope for the reply.

ARTHUR "BUGS" BAER.

Gov. Smith also got into the feed and grain electoral college by polling 787 editorial votes.

Hoover scooped 577; Lowden, 518; Hughes, 218; Dawes, 88. Borah got only 23. Maybe we shouldn't have mentioned it.

Nick Longworth's standing among the editorial delegates was a well skimmed 11. Nick must be losing his circulation.

The fact that Hoover was picked for the Republican nomination and Smith got the Democratic honors does not mean these two adult prodigies were overwhelmingly elected.

They might be overwhelmed. But that's all. The real payoff elevation does not occur for another 12 months.

And while we don't like to throw cold water on a hot choice you must remember that November, 1928, is a long way off. And a watched calendar never boils.

We must bend the respectful vertebrae to the accumulated 5,800 H. P. purring away in the same number of editorial skulls.

But what the editors thinken November 21, 1927, is not nearly so official as what the newsboys yell on November 5, 1928.

The editors gave Senator Reed 163 votes and McAdoo got 102. The charge of the gallant 5,800 resulted in a selection of 16 possible candidates.

When 5,800 editors pick only 16 favorites it indicates that some of the editors must have agreed with one another, which proceeding makes any editorial conference a failure.

(Copyright, 1927.)

Today's Cross-Word Puzzle

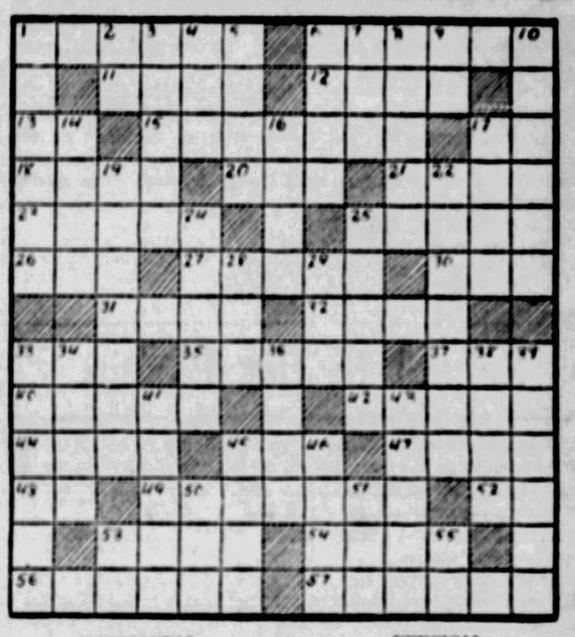

HORIZONTAL

1—fastens with an adhesive mixture
6—discolors
11—spoken
12—soft down of raveled or scraped linen
13—part of "to be"
15—originating
17—execute
18—to lodge temporarily
20—metal or earthen vessel
21—prepare for publication
23—obliterate
25—very large
26—lair
27—one who exercises right of suffrage
30—anguish
31—require
32—bombast
33—that girl
35—elevates
37—to free
40—to bear
42—struck with sudden force
44—otherwise
45—to surmount
47—scrutinizes
48—a denial
49—fixed rule or set form
51—myself
53—man distinguished for valor
54—small stream of water
56—put away for future use
57—to have recourse

VERTICAL

1—set in a particular spot
2—thus
3—enamores
4—spike of corn
5—to cause to move smoothly and easily
6—make a long incision in
7—a metal
8—ire
9—that thing
10—having many blemishes
14—female horse
16—to classify
17—graduated circular plate or face
19—general modes of life or conduct
22—to demolish
24—each
25—green plants on which cattle feed
28—lyric poem
29—to sin
33—theatrical displays
34—nimbus
36—particle
38—separate particular
39—abandon
41—to allude
43—portion of food taken at one time (plural)
46—stepped or walked
48—to make low murmuring sound
50—native form of metal
51—to be situated
53—call to excite attention
55—observe

Herewith is the solution to yesterday's puzzle:

S	Y	R	A	C	U	S	E		E	R	S	E
H	A	I	G		C	O	G		L	A	I	D
A	L	L	E	N		W	Y	O	M	I	N	G
W	E	E		P	E	E	P	S		N	E	E
		Y	E		A	R	T		V	I		
T	O		L	A	S	S		P	E	E	L	E
H	A	M	L	E	T		P	A	R	R	O	T
E	T	U	I	S		R	A	N	D		T	A
		R	S		D	U	G		I	D		
O	B	I		C	A	S	E	S		A	P	E
M	A	L	T	H	U	S		C	A	M	E	L
E	L	L	A		N	I	P		L	A	R	S
N	E	O	N		T	A	S	M	A	N	I	A

(Copyright, 1927, King Features Synd., Inc.)

Kabibble Kabaret—By Hershfield

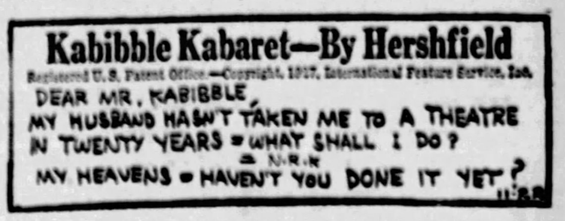
Registered U. S. Patent Office—Copyright, 1927, International Feature Service, Inc.
DEAR MR. KABIBBLE,
MY HUSBAND HASN'T TAKEN ME TO A THEATRE IN TWENTY YEARS = WHAT SHALL I DO?
— N.R.N.
MY HEAVENS = HAVEN'T YOU DONE IT YET?
11-22

DUMB-BELLS

REGISTERED U.S. PATENT OFFICE
WHAT ARE YOU DOING, HIRAM?
THE DOCTOR TOLD ME THAT HOT SPRINGS WAS GOOD FOR RHEUMATISM
© BY THE PUBLIC LEDGER-1927

"Do you talk in your sleep?"

"No; my wife says I'm perfectly exasperating—I only smile!"

What Luck?

Newsboy (shouting): "Two forty-five express wrecked!"

Henpeck: "Heavens! My wife was on that train."

Newsboy: "Special edition, sir?"

Henpeck: "No, I'll wait for the evening edition and then I shall get the racing results as well."—Lustige Kolner Zeitung, Cologne.

Explained

American Traveler: "I often wondered why the English were tea drinkers."

His friend: "Yes?"

American Traveler: "Yep, but I know now. I had some of their coffee."—Punch Bowl.

Be Specific, Teacher

Teacher: "Now, Bobbie, tell me the name of some stars."

Bobbie: "Football or film, miss?"—Eastern Morning News.

WHY PITTSBURGH IS GREAT
Forty Per Cent of the Country's Steel Is Made Here

THE SUN-TELEGRAPH

BE A PITTSBURGH BOOSTER
To Your Friends in Other Cities

TUESDAY, NOVEMBER 22, 1927

Established 1927 by the Pitt Publishing Company, Gazette Square, Pittsburgh, Pa. President, William Randolph Hearst; Vice-President and Publisher, H. M. Bitner; Secretary and Treasurer, A. W. Clark; Managing Editor, C. W. Dunniger; Business Manager, T. R. Williams. Entered as second class matter at the postoffice at Pittsburgh, Pa.

National advertising representatives—Paul Block, Inc., 247 Park avenue, New York; Century Bldg., Chicago; General Motors Bldg., Detroit; Little Bldg., Boston; Commonwealth Trust Bldg., Philadelphia.

The Associated Press is exclusively entitled to the use for re-publication of all news credited to it or not otherwise credited in this paper and also the local news published herein. All rights of re-publication of special dispatches herein are also reserved.

Prohibition Is Undermining Nation's Moral Character

Twenty-five hundred Episcopal ministers, answering a questionnaire sent out by the National Episcopal Church Temperance Society, signified their dissatisfaction with the working of the Eighteenth Amendment.

The majority of them voted that prohibition was not a success in their locality, that the law had had a fair trial, that the prohibition law does not offer the best solution of the problem of intemperance, that the Volstead act should be modified, that the Eighteenth Amendment should be repealed, and that they are willing to co-operate with the National Episcopal Church Temperance Society in a campaign for true temperance.

Of course, this is gall and wormwood to the paid employes of the Anti-Saloon League. Orville S. Poland, head of the legal department of the Anti-Saloon League of New York, issued a statement that the temperance society had only a "parasitic connection" with the Episcopal Church. He sneeringly asked the identity of an anonymous donor of $50,000 to the temperance society. It turns out that the donation to the temperance society was from the estate of Letitia Willett Garrison, who was the widow of Cornelius Garrison, and died on February 5, 1925, in London.

As a matter of fact, millions of intelligent people in the country are recognizing that prohibition is working in such a way as to imperil the foundations of the republic. The moral character of the people is being undermined.

Anyone whose mind is open can see this undermining process. He can see nation-wide disregard of the fundamental law of the land, imbedded in the Constitution, because the majority of the people have come to believe that the government has no right thus to dictate their personal habits.

He can see the younger generation learning a lesson in lawbreaking from their elders, and going them one better. He can see police and judges conniving with lawbreakers in communities where sentiment is heavily against this law.

He can see widespread official corruption by bootlegging rings. He can see hypocrisy in high places, senators and congressmen drinking wet and voting dry. He can read the daily toll of victims of poison liquor.

The twenty-five hundred Episcopal ministers in their condemnation of the working of the prohibition law faithfully reflect a large intelligent sentiment in the country. Eighteen months ago the Hearst papers conducted a nation-wide prohibition poll, in which two and a quarter million people voted. The results were as follows:

For prohibition, 320,283.
Against prohibition, 1,713,248.
For light wines and beer, 1,933,689.
Against light wines and beer, 235,094.

School in the Papers

The children of Lexington, Ky., are going to school in the newspapers while they are barred from their classrooms by an infantile paralysis epidemic.

Lists of lessons are printed daily; the pupils keep a record of the time they study; proper credit will be allowed them when they return to school.

It is a scheme that does credit to the ingenuity of the educational authorities and the public spirit of the publishers.

But there's nothing unusual about children going to school in the newspapers. Most modern youngsters do that all the time. Their familiarity with newspapers dates from the age when they began to read, and if for awhile they only follow the fortunes of their comic-strip friends and look at the pictures, their attention extends gradually to the news of what is going on.

Children have an eager curiosity about everything, and the newspaper, surveying daily all the interesting happenings near by and far away, furnishes entertainment and information they appreciate.

No longer do we maintain walls of ignorance around growing minds. The up-to-date method of training children deals in the truth—gives boys and girls a clear view of things as they are, so they may build upon a solid foundation of facts.

Even though children learn from their newspapers that this is a not-all-smiling world, but that there is crime in it, and death, and wickedness, they also learn how much it holds of beauty and kindliness and romance and achievement. They will face what they must later on with open eyes, which is surely better than stumbling blindly into discoveries likely to shock.

Encourage your children to read newspapers, intelligently. Guide them in understanding the lessons in right conduct which the newspapers point with stories out of life. Show them how they may profit from and enjoy their attendance in this fascinating school.

Cleaner Books Demanded

Profiteers in printed filth are unhappy because they have been unable to make Massachusetts a dumping ground. Its anti-obscenity law has teeth which bite.

So they are preparing to ask the Massachusetts Legislature to file down the teeth. Notice has just been given by a member-elect that he will propose the appointment of a commission of inquiry.

Representative Ronald D. Sawyer, giver of this notice, is an honest and conscientious public servant, but he is mistaken in his believe that the Massachusetts anti-obscenity law is "ridiculous."

No law which keeps down the tide of printed depravity is ridiculous.

The ridicule aimed at its enforcers by baffled exploiters of indecency is in fact a compliment, and is so understood by discerning persons.

Wholesome opinion in this nation, which fortunately is also majority opinion, is definitely against debased books, debased plays and debased sports.

It demands cleaner print, cleaner plays, cleaner films, cleaner athletics.

The ancient empire of Rome fell because along with the degeneracy of its public spirit went a collapse in morals.

The American Republic has enough intelligence to profit by Rome's example.

More Whittling

According to a story abroad in Washington, President Coolidge, asked what he was going to do when his term ended and he got back to Vermont, said:

"Well, for a year or two I'm going to whittle."

There's a moral in that remark, whether Mr. Coolidge ever made it or not. Americans would be better off to do some whittling frequently. Whittling is an occupation that's a friend to contemplation. More jackknives and more piles of shavings would mean fewer nerves wrecked and bodies burned out by the rush-and-tear of a hurry-up age. We need to stop and just sit now and then.

Time for a Clean-Up! — By T. E. Powers

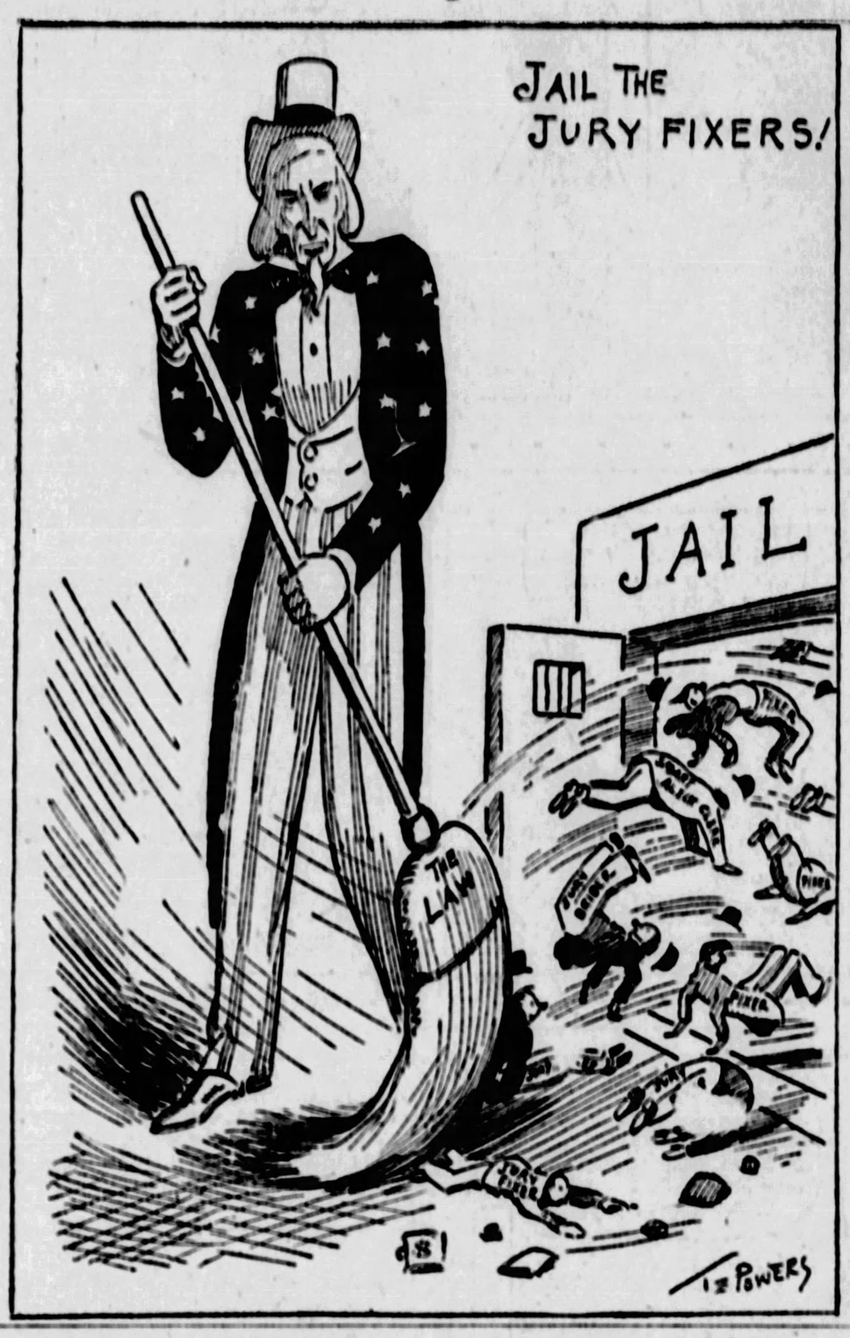

HOODS FOR NEWLY WEDS - WHO DO NOT CHOOSE TO BE PHOTOGRAPHED
"HAVE A HEART!"
LOVE'S YOUNG DREAM!
THE OLDER TONY ARE, THE HARDER THEY FALL"

The Red Cross — By DR. FRANK CRANE.

FROM Armistice Day to Thanksgiving the Red Cross asks for five million.

This is not too much.

It is manifestly the duty of us all as human beings to help those less fortunate.

It is commonly believed and it is undeniably true that the possession of great means or of great talent, or, as far as that is concerned, of any means or any talent, is a responsibility put upon us to help our fellows.

Charity is a thing that should not be left to hit and miss methods. It should not be left to the sympathies of the moment nor to the turn of events.

It is something to be planned for and to be managed as intelligently as any other part of our business.

Mr. Rockefeller in putting his millions at the disposal of a wise and competent board has done vastly more good than if he had distributed them promiscuously. To give a quarter to a beggar upon the street is merely a sop to our conscience when we do not contribute intelligently of our means to such charities as the Community Chest.

The Red Cross is the one charity that has the support of the government and the undeniable right of way in the whole world. It is successfully and carefully managed and one knows that whatever money he may give to it will be judiciously expended.

It is headed in its executive department by John Barton Payne, the former Secretary of the Interior under the Democratic regime. He was appointed by the Republican President Harding and has retained office ever since. All, irrespective of their political affiliation, know his devotion and his genius.

When he was appointed by President Harding he said he would take the job under one condition and that was that he was to work without salary and to pay his own expenses. Naturally this condition was complied with and he now lives in his own house and devotes all of his time to this herculean task, entirely without compensation.

Such an example is a call to all good citizens to rally to the support of the Red Cross.

(Copyright, 1927, McClure Newspaper Synd.)

Garrett P Serviss Says:

The Moving Stars

A READER in Columbus, O., says he would enjoy a discussion to the effect on the actual as compared with the apparent positions of stars resulting from the relativity of the velocity of light to the motions of the stars themselves. In consequence of this relation stars are seen by us not where they are at the moment, but where they were when the light left them. Does it follow that stars which appear to us close together may be really at widely separated points in space?

A couple of little pictures may tell the story. First, take Fig. 1, where O is in the position of the observer on the earth, supposed, for simplicity, to be stationary. Assume that a star is suddenly created at the point A, and that it moves toward B with such a velocity that it arrives at B at the same instant that its first light-wave arrives at O. Then, it will be first seen from O as if it were at A, although in reality it will then be at B.

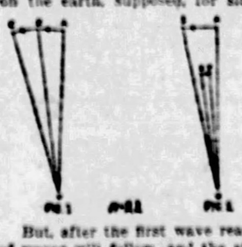

But, after the first wave reaches O an unbroken beam of waves will follow, and the star will remain constantly in view, appearing to move toward B. But at the same time the real star will be moving, with identical speed, from B toward C. In other words, the real position of the star will always be ahead of its apparent position by an angular distance proportionate to the ratio of the star's motion to the velocity of light.

Because of the time taken by its first light to reach the earth, and because all stars are in more or less rapid motion, a new star can never be seen exactly in the place where it is, but always it will appear behind that place. But after once having been seen, if there is no interruption of its light, it will continue in view, slowly advancing in the direction in which it is actually moving.

Now let us look at Fig. 2. Suppose two stars, A and C to be seen quite close together in the direction of the lines O—A and O—C. Suppose the star A to be moving with such speed that it arrives at B, while its light is traveling to the earth at O, while the star C is moving in the same direction with such speed that it arrives at D in the same time that its light takes to reach O. Then, if the two stars were first apparently visible in the directions O—A and O—C, the star A would be seen gradually to overtake the Star C and pass it; and when they appeared to be at B and D they would have changed positions so that A, which was originally behind, would now be ahead.

These are simplified illustrations of the complexity of the movements going on among the apparently fixed stars that surround us by millions. If we were not bound in such narrow limits of time—if a year were but as a second to us—the seemingly immovable heavens would be transformed into an appalling spectacle of continuous, complicated and unimaginably mighty motions.

(Copyright, 1927, International Feature Service, Inc.)

THOUGHTS OF THE GREAT—

The wisdom of the wise and the experience of the ages may be preserved by the quotation.—Isaac Disraeli.

We are not apt to fear for the fearless, when we are companions in their danger.
—Eliot.

The Rhyming Optimist
By ALINE MICHAELIS

So Many Books

SO MANY books, and written here life's every aspect, true and clear; but wearily I turn sometimes from fact and fiction, prose and rhymes. The book-filled walls seem close and dim, they hem me 'round with silence grim, and I would seek some shining shore where whitecaps flash and breakers roar. Oh, I would learn the truths of life amid its tumult and its strife, and not from wisdom dead and cold like that these volumes can unfold! The truths of joy, of pain, of love; through wealth of living I would prove; nor leave one vital page unturned, but glean the all for which I yearned!. So many books, such splendid store of all earth's fancies, all earth's lore; but I would rove far, far away; so many books make life too gray!

Isn't It So?

The nearest approach to perpetual motion is the meter on a taxicab.

* * *

Hell is advertised every day. Heaven gets most of its publicity on Sunday.

* * *

The girl who makes hay while the sun shines shouldn't be afraid of freckles.

* * *

About all that can be said of some men is that they are good at minding the baby.

* * *

Charity begins at home by accumulating enough money to have a surplus for charity.

* * *

The average man would rather have straight talk in his face than crooked talk behind his back.

* * *

The kind of people we never know how to take are generally the kind we don't want at all.

* * *

You can't keep a good man down, but you certainly kick the stuffing out of him before he gets up again.

Craze for Antiques

ANTIQUES hold the center of the stage, with old ruins running a close second. Antiques are bringing higher prices in this country than ever before and the spirit of acquisition is unquenched.

Old ruins, especially in Europe, also attract Americans. They are buying them and making them over. An extreme case comes to the attention of the public.

One American heiress to millions is so fond of old European ruins that she has just recently married one.

Tales that are Told

A Gloomy Outlook

A SOMEWHAT depressed party was returning home from a football match, when one man broke the gloomy silence with the remark:

"Poor game, poor game! Never saw a more uninteresting one in all my life."

A puzzled-looking member of the party, who was sitting in a corner of the compartment, looked up, yawned, and began fumbling in his waistcoat pockets. Then suddenly he sprang to his feet, exclaiming, "Great Scot!"

"What's up?" somebody asked. "Lost your watch?"

"Watch be hanged!" cried the exasperated passenger. "I've left my wife asleep in the grandstand, and she's got my return half."—London Tit-Bits.

Postcard Peeps

FARMER JENKINS made his way into the village postoffice that was also the general store.

"Anything for me?" he inquired of the postmaster. The other raked over a few parcels and letters, but found nothing.

"Don't see nothing," he said. "Did you expect something?"

"Yes," answered the farmer. "I was expecting a card from Aunt Jenny, tellin' me when she's comin'."

"Hannah!" called the postmaster to his wife. "Seen a card from Mr. Jenkins' Aunt Jenny?"

"Yes," came the prompt answer. "She's coming down Tuesday!"

Absorption

THE professor's absorption in the problem engaging his attention was apt to be exasperating.

A stranger approached him in the street one day and asked to be directed to the nearest railway station. The professor gazed at the stranger with unseeing eyes and—without a murmur—passed on.

Three days later the stranger happened to pass the professor in the same street, when the old chap caught sight of him and, without a word of introduction, stopped and said:

"Well, you take the first turning on the right and continue down the roadway for about 60 yards—the station can be entered through a narrow lane at that point."

Discouraging

OLD MARKUS (walking with his future son-in-law): "There goes Schmidt—I owe him a thousand—there is Soloman—I owe him ten thousand—there is Levy—I owe him five thousand—"

Son-in-Law: "You say what you owe, but the question is 'What have you got?'"

Markus: "Well, haven't I got what I owe them?"—Faun, Vienna.

Hot Dog for Defense

MANY sad things have been said of the torrid towser, or hot dog, during the recent campaign against this roadside confection. Now James Huff, a Brooklyn delicatessen impresario, defends the sausage with a practical demonstration.

Held up in his store, he grabbed a bologna and used it as a club. The invaders fled.

Which shows that it is not always well to condemn any great institution like the fetid fido until all the returns are in.

New York Day by Day
By O. O. McINTYRE

NEW YORK, Nov. 22.—The most coveted job in woman's realm is a secretary-ship to a high-powered New York executive. These jobs are usually achieved through the ordinary stenographic route and often require the diplomatic ability of a general managership.

The salaries of secretaries range from $50 a week to as high as $30,000 a year. While many such posts are held by men, the majority are in hands of women, chiefly because they have been able to show a greater finesse in handling the intricacies of the job.

The secretary is a buffer between the big man and the world. She, in most instances, knows his innermost secrets—just who he wants admitted and those who are to be politely told he is "in conference." She saves him the wear and tear of incessant trivialities.

She smooths out the ruffles, takes in the slack and gives the gloss of a glass-topped desk to his job. She has access to his private bank account, pays his personal debts, sends him off to this engagement and that and frequently selects his haberdashery.

Of course, there are innumerable instances of a sentimental attachment springing up, but as a general thing the relationship is impersonal. And a few calls at the outer gate explodes the theory that secretaries are prim old maidish types with the vivacity of a fried egg.

They are, on the contrary, in most instances strikingly good-looking and vibrant with girlish freshness. They have sufficient income to dress well and they do, yet somehow there is a distinct impression the job means more to them than anything else.

They seem conscious that few married women can gain the economic independence that goes with a salary, of say $20,000 a year, or the personal freedom either. Most of them do not call themselves "secretary." They give the job a little more glamour. They are "confidential secretaries."

* * *

In a play this season, the curtain rises on a faithless wife pumping bullets into the body of her lover prostrate at her feet. Five minutes afterward the curtain lowers to indicate passing of time and he passes out of the play and also the theater. It is the softest snap in acting that has come to the New York theater. Last season a man was wheeled to center stage in an invalid chair and after a few words, dies in the middle of the first act. But his job lasted about 15 minutes.

* * *

Those highly varnished girls who come out of their finishing schools for Saturday matinee and tea, call their adventure "bumming." And sometimes it is, according to whispers. It is said some are frequent visitors to speakeasies where high-play dice games are a feature. A few years ago none of these girls appeared on afternoons off without chaperones. But this espionage is resented in these days of feminine emancipation. If they cannot go as they please, where they please, it is no fun.

* * *

The aging Romeo along Broadway is known as "a wolf"—probably because he follows the little red Riding Hoods.

A psycho-analyst tells me fears that obsess people all their lives rarely happen. And that this is in accord with an old Persian proverb reading something like this: "Man's greatest fear is never realized." This, of course, conflicts with Job's prophecy in the Bible. I prefer to string along with the Bible, chiefly because I have noticed great fears are more often realized than not. Only two days ago a friend who has been perpetually worried for 10 years about his business went into bankruptcy. A lady I know who lived in actual horror of water was drowned on one of the Great Lakes this summer. There are a score or more of like instances which most of us can recall.

* * *

Life continues its disappointments. A friend reports puffing industriously at a new brand of cigarets, so highly advertised, for two weeks and did not gain an octave.

(Copyright, 1927, by McNaught Synd., Inc.)

Once Overs
By J. J. MUNDY

Give and Take

SOON discussions will arise as to how the different members of the family are going to spend the long winter evenings.

Father is not keen for mixed bridge parties and Mother is opposed to the stag affairs that keep father out so late.

Again, Father objects to Mother spending so much time at afternoon bridge parties, her favorite pastime, because his dinner is late if she has failed to prepare it or supervise its preparation.

Perhaps Mother is a poor player and makes frequent requests for money which he knows she is losing in her game.

Of course he loses too but that is different.

If both play in hard luck, the family pocketbook gets a hard jolt.

Mother is fond of dancing—Dad is not, or vice versa.

One wants to be a homebody, the other wants to gad about.

Turbulent times are ahead in many a household.

A little more give and take spirit, a more reasonable middle ground would bring more happiness in many homes.

(Copyright, 1927, International Feature Service, Inc.)